

SERVICE MANUAL

COMPACT DISC /
STEREO CASSETTE RECEIVER

BASIC TAPE MECHANISM: 2ZM-3MK2 PR7NM
BASIC CD MECHANISM: BZG-5 ZD3N1DM

- Replace this Service manual with "Revision Publishing" when it is issued.

PARTS LIST

! =  SAFTY PARTS
C = Components marked

All components used on this model at the production line are shown in this service manual.

However, please note that not all components will be available as spare parts for after-sales service.

Components marked S and O are designated as spare parts for service and will be stocked at the spare parts centers.

Components marked X and R are not designated as spare parts for after sales service, and will not be stocked at the spare parts centers.

K NO. = Only use Japanese.

! C	UNIT NAME	REF NO.	PARTS CODE	K NO.	DESCRIPTION	SUFFIX	MODEL NAME
O	ACCESSORY		87-006-268-010	1C	ANT, LOOP AM	LHSM	CX-NSZ900
O	ACCESSORY		87-043-115-010	1A	FEEDER-ANT, FM	LHSM	CX-NSZ900
!	O ACCESSORY		87-A91-017-010	1A	PLUG, CONVERSION JT-0476	LHSM	CX-NSZ900
O	ACCESSORY		8B-NF6-701-010	--	RC UNIT, RC-BAS04	LHSM	CX-NSZ900
O	AMCB		87-067-703-010	0E	BVT2+3-10 W/O SL0T	LHSM	CX-NSZ900
X	AMCB		8B-NF6-215-010	--	HT-SINK, FET	LHSM	CX-NSZ900
X	AMP 1F	*	8B-NF6-630-010	--	PWB, AMP 3M BNF-6	LHSM	CX-NSZ900
O	AMP 1F	C 0001	87-010-759-080	0E	C-CAP, U 0.1-25 Z F	LHSM	CX-NSZ900
O	AMP 1F	C 0002	87-010-759-080	0E	C-CAP, U 0.1-25 Z F	LHSM	CX-NSZ900
O	AMP 1F	C 0003	87-010-759-080	0E	C-CAP, U 0.1-25 Z F	LHSM	CX-NSZ900
O	AMP 1F	C 0004	87-010-759-080	0E	C-CAP, U 0.1-25 Z F	LHSM	CX-NSZ900
O	AMP 1F	C 0015	87-010-759-080	0E	C-CAP, U 0.1-25 Z F	LHSM	CX-NSZ900
O	AMP 1F	C 0017	87-016-299-080	0E	CAP, E 10-100 M SME	LHSM	CX-NSZ900
O	AMP 1F	C 0018	87-010-866-080	0E	CAP, E 10-63 M VX	LHSM	CX-NSZ900
O	AMP 1F	C 0101	87-012-276-080	0E	C-CAP, U 1500P-50 K B	LHSM	CX-NSZ900
O	AMP 1F	C 0102	87-012-276-080	0E	C-CAP, U 1500P-50 K B	LHSM	CX-NSZ900
O	AMP 1F	C 0103	87-A12-085-080	0E	CAP, E 0.33-50 SMG	LHSM	CX-NSZ900
O	AMP 1F	C 0104	87-A12-085-080	0E	CAP, E 0.33-50 SMG	LHSM	CX-NSZ900
O	AMP 1F	C 0105	87-012-279-080	0E	C-CAP, U 2700P-50 K B GRM	LHSM	CX-NSZ900
O	AMP 1F	C 0106	87-012-279-080	0E	C-CAP, U 2700P-50 K B GRM	LHSM	CX-NSZ900
O	AMP 1F	C 0107	87-A12-090-080	0E	CAP, E 4.7-50 SMG	LHSM	CX-NSZ900
O	AMP 1F	C 0108	87-A12-090-080	0E	CAP, E 4.7-50 SMG	LHSM	CX-NSZ900
O	AMP 1F	C 0111	87-A12-077-080	0E	CAP, E 33-35 SMG	LHSM	CX-NSZ900
O	AMP 1F	C 0112	87-A12-077-080	0E	CAP, E 33-35 SMG	LHSM	CX-NSZ900
O	AMP 1F	C 0115	87-010-177-080	0E	C-CAP, S 820P-50 J SL C2012	LHSM	CX-NSZ900
O	AMP 1F	C 0116	87-010-177-080	0E	C-CAP, S 820P-50 J SL C2012	LHSM	CX-NSZ900
O	AMP 1F	C 0117	87-A10-596-080	0E	C-CAP, S 100P-100 J CH	LHSM	CX-NSZ900
O	AMP 1F	C 0118	87-A10-596-080	0E	C-CAP, S 100P-100 J CH	LHSM	CX-NSZ900
O	AMP 1F	C 0119	87-012-368-080	0E	C-CAP, S 0.1-50 Z F	LHSM	CX-NSZ900
O	AMP 1F	C 0120	87-012-368-080	0E	C-CAP, S 0.1-50 Z F	LHSM	CX-NSZ900
O	AMP 1F	C 0121	87-A10-596-080	0E	C-CAP, S 100P-100 J CH	LHSM	CX-NSZ900
O	AMP 1F	C 0122	87-A10-596-080	0E	C-CAP, S 100P-100 J CH	LHSM	CX-NSZ900
O	AMP 1F	C 0141	87-012-282-080	0E	C-CAP, U 4700P-50 K B	LHSM	CX-NSZ900
O	AMP 1F	C 0142	87-012-278-080	0E	C-CAP, U 2200P-50 K B	LHSM	CX-NSZ900
O	AMP 1F	C 0151	87-012-286-080	0E	C-CAP, U 0.01-25 K B	LHSM	CX-NSZ900
O	AMP 1F	C 0152	87-012-286-080	0E	C-CAP, U 0.01-25 K B	LHSM	CX-NSZ900
O	AMP 1F	C 0161	87-010-759-080	0E	C-CAP, U 0.1-25 Z F	LHSM	CX-NSZ900
!	O AMP 1F	CN 0001	87-A61-011-010	0E	CONN, 13P H BLK TAC-L13P-A3	LHSM	CX-NSZ900
!	O AMP 1F	CN 0102	87-A61-011-010	0E	CONN, 13P H BLK TAC-L13P-A3	LHSM	CX-NSZ900
O	AMP 1F	CNA0001	8B-NF6-645-010	--	CONN ASSY, 5P TID-A(110)	LHSM	CX-NSZ900
S	AMP 1F	D 0001	87-A40-673-090	1B	DIODE, D10XB20	LHSM	CX-NSZ900
S	AMP 1F	D 0011	87-A40-646-010	1B	DIODE, FMB-G16L	LHSM	CX-NSZ900
S	AMP 1F	D 0012	87-A40-646-010	1B	DIODE, FMB-G16L	LHSM	CX-NSZ900
S	AMP 1F	D 0013	87-A40-747-080	0E	ZENER, UZ5.1BSB	LHSM	CX-NSZ900
S	AMP 1F	D 0014	87-A40-749-080	0E	ZENER, UZ5.6BSB	LHSM	CX-NSZ900
S	AMP 1F	D 0015	87-A40-270-080	0E	C-DIODE, MC2838	LHSM	CX-NSZ900
S	AMP 1F	D 0016	87-A40-269-080	0E	C-DIODE, MC2836	LHSM	CX-NSZ900
S	AMP 1F	D 0017	87-A40-291-080	0E	DIODE, 1N4148M (CPT)	LHSM	CX-NSZ900
S	AMP 1F	D 0019	87-A40-764-080	0E	ZENER, UZ10BSC	LHSM	CX-NSZ900
S	AMP 1F	D 0021	87-A40-291-080	0E	DIODE, 1N4148M (CPT)	LHSM	CX-NSZ900
S	AMP 1F	D 0041	87-A40-270-080	0E	C-DIODE, MC2838	LHSM	CX-NSZ900
S	AMP 1F	D 0042	87-A40-269-080	0E	C-DIODE, MC2836	LHSM	CX-NSZ900
S	AMP 1F	D 0101	87-A40-269-080	0E	C-DIODE, MC2836	LHSM	CX-NSZ900
S	AMP 1F	D 0103	87-A40-291-080	0E	DIODE, 1N4148M (CPT)	LHSM	CX-NSZ900
S	AMP 1F	D 0104	87-A40-291-080	0E	DIODE, 1N4148M (CPT)	LHSM	CX-NSZ900
S	AMP 1F	D 0105	87-A40-291-080	0E	DIODE, 1N4148M (CPT)	LHSM	CX-NSZ900
S	AMP 1F	D 0106	87-A40-291-080	0E	DIODE, 1N4148M (CPT)	LHSM	CX-NSZ900
S	AMP 1F	D 0107	87-A40-291-080	0E	DIODE, 1N4148M (CPT)	LHSM	CX-NSZ900
S	AMP 1F	D 0108	87-A40-291-080	0E	DIODE, 1N4148M (CPT)	LHSM	CX-NSZ900
S	AMP 1F	D 0109	87-A40-488-080	0E	DIODE, 1SS244	LHSM	CX-NSZ900
S	AMP 1F	D 0110	87-A40-488-080	0E	DIODE, 1SS244	LHSM	CX-NSZ900
S	AMP 1F	D 0111	87-A40-270-080	0E	C-DIODE, MC2838	LHSM	CX-NSZ900
S	AMP 1F	D 0141	87-A40-270-080	0E	C-DIODE, MC2838	LHSM	CX-NSZ900
S	AMP 1F	D 0151	87-A40-270-080	0E	C-DIODE, MC2838	LHSM	CX-NSZ900
X	AMP 1F	JR 0003	88-108-000-080	0E	C-JUMPER, U	LHSM	CX-NSZ900
X	AMP 1F	JR 0101	88-108-000-080	0E	C-JUMPER, U	LHSM	CX-NSZ900
X	AMP 1F	JR 0102	88-108-000-080	0E	C-JUMPER, U	LHSM	CX-NSZ900
X	AMP 1F	JR 0103	88-129-000-080	0E	C-JUMPER, 3216	LHSM	CX-NSZ900
X	AMP 1F	JR 0104	88-108-000-080	0E	C-JUMPER, U	LHSM	CX-NSZ900

PARTS LIST

! =  SAFTY PARTS
C = Components marked

All components used on this model at the production line are shown in this service manual.

However, please note that not all components will be available as spare parts for after-sales service.

Components marked S and O are designated as spare parts for service and will be stocked at the spare parts centers.

Components marked X and R are not designated as spare parts for after sales service, and will not be stocked at the spare parts centers.

K NO. = Only use japanese.

! C	UNIT NAME	REF NO.	PARTS CODE	K NO.	DESCRIPTION	SUFFIX	MODEL NAME
X	AMP 1F	JR 0105	88-108-000-080	0E	C-JUMPER, U	LHSM	CX-NSZ900
X	AMP 1F	JR 0106	88-108-000-080	0E	C-JUMPER, U	LHSM	CX-NSZ900
X	AMP 1F	JR 0107	88-108-000-080	0E	C-JUMPER, U	LHSM	CX-NSZ900
X	AMP 1F	JR 0108	88-108-000-080	0E	C-JUMPER, U	LHSM	CX-NSZ900
X	AMP 1F	JR 0110	88-108-000-080	0E	C-JUMPER, U	LHSM	CX-NSZ900
S	AMP 1F	Q 0001	87-A30-559-010	1A	TR, CSB1370EF	LHSM	CX-NSZ900
S	AMP 1F	Q 0002	87-A30-559-010	1A	TR, CSB1370EF	LHSM	CX-NSZ900
S	AMP 1F	Q 0011	87-A30-076-080	0E	C-TR, 2SC3052F	LHSM	CX-NSZ900
S	AMP 1F	Q 0012	87-A30-075-080	0E	C-TR, 2SA1235F	LHSM	CX-NSZ900
S	AMP 1F	Q 0013	87-A30-075-080	0E	C-TR, 2SA1235F	LHSM	CX-NSZ900
S	AMP 1F	Q 0015	87-A30-186-010	1B	FET, 2SK3053	LHSM	CX-NSZ900
S	AMP 1F	Q 0016	87-A30-186-010	1B	FET, 2SK3053	LHSM	CX-NSZ900
S	AMP 1F	Q 0051	87-A30-107-070	0E	C-TR, CMBT5401	LHSM	CX-NSZ900
S	AMP 1F	Q 0052	87-A30-484-080	0E	C-TR, KRA102S	LHSM	CX-NSZ900
S	AMP 1F	Q 0101	87-A30-107-070	0E	C-TR, CMBT5401	LHSM	CX-NSZ900
S	AMP 1F	Q 0102	87-A30-107-070	0E	C-TR, CMBT5401	LHSM	CX-NSZ900
S	AMP 1F	Q 0103	87-A30-076-080	0E	C-TR, 2SC3052F	LHSM	CX-NSZ900
S	AMP 1F	Q 0104	87-A30-076-080	0E	C-TR, 2SC3052F	LHSM	CX-NSZ900
S	AMP 1F	Q 0105	87-A30-107-070	0E	C-TR, CMBT5401	LHSM	CX-NSZ900
S	AMP 1F	Q 0106	87-A30-107-070	0E	C-TR, CMBT5401	LHSM	CX-NSZ900
S	AMP 1F	Q 0107	87-A30-076-080	0E	C-TR, 2SC3052F	LHSM	CX-NSZ900
S	AMP 1F	Q 0108	87-A30-076-080	0E	C-TR, 2SC3052F	LHSM	CX-NSZ900
S	AMP 1F	Q 0109	87-A30-106-040	0E	C-TR, CMBT5551	LHSM	CX-NSZ900
S	AMP 1F	Q 0110	87-A30-106-040	0E	C-TR, CMBT5551	LHSM	CX-NSZ900
S	AMP 1F	Q 0111	87-A30-190-080	0E	TR, CC5551	LHSM	CX-NSZ900
S	AMP 1F	Q 0112	87-A30-190-080	0E	TR, CC5551	LHSM	CX-NSZ900
S	AMP 1F	Q 0113	87-A30-076-080	0E	C-TR, 2SC3052F	LHSM	CX-NSZ900
S	AMP 1F	Q 0114	87-A30-076-080	0E	C-TR, 2SC3052F	LHSM	CX-NSZ900
S	AMP 1F	Q 0115	87-A30-076-080	0E	C-TR, 2SC3052F	LHSM	CX-NSZ900
S	AMP 1F	Q 0116	87-A30-076-080	0E	C-TR, 2SC3052F	LHSM	CX-NSZ900
S	AMP 1F	Q 0117	87-A30-190-080	0E	TR, CC5551	LHSM	CX-NSZ900
S	AMP 1F	Q 0118	87-A30-190-080	0E	TR, CC5551	LHSM	CX-NSZ900
S	AMP 1F	Q 0123	87-A30-204-010	1D	TR, 2SD2439	LHSM	CX-NSZ900
S	AMP 1F	Q 0124	87-A30-204-010	1D	TR, 2SD2439	LHSM	CX-NSZ900
S	AMP 1F	Q 0125	87-A30-205-010	1D	TR, 2SB1588	LHSM	CX-NSZ900
S	AMP 1F	Q 0126	87-A30-205-010	1D	TR, 2SB1588	LHSM	CX-NSZ900
S	AMP 1F	Q 0141	87-A30-107-070	0E	C-TR, CMBT5401	LHSM	CX-NSZ900
S	AMP 1F	Q 0142	87-A30-106-040	0E	C-TR, CMBT5551	LHSM	CX-NSZ900
S	AMP 1F	Q 0151	87-A30-107-070	0E	C-TR, CMBT5401	LHSM	CX-NSZ900
S	AMP 1F	Q 0152	87-A30-107-070	0E	C-TR, CMBT5401	LHSM	CX-NSZ900
S	AMP 1F	Q 0181	87-A30-086-040	0E	C-TR, CSD1306E	LHSM	CX-NSZ900
S	AMP 1F	Q 0182	87-A30-086-040	0E	C-TR, CSD1306E	LHSM	CX-NSZ900
X	AMP 1F	R 0001	88-118-471-080	0E	C-RES, S 470-1/10W J	LHSM	CX-NSZ900
X	AMP 1F	R 0002	88-118-471-080	0E	C-RES, S 470-1/10W J	LHSM	CX-NSZ900
X	AMP 1F	R 0015	88-108-473-080	0E	C-RES, U 47K-1/16W J	LHSM	CX-NSZ900
X	AMP 1F	R 0016	88-108-473-080	0E	C-RES, U 47K-1/16W J	LHSM	CX-NSZ900
X	AMP 1F	R 0017	88-108-473-080	0E	C-RES, U 47K-1/16W J	LHSM	CX-NSZ900
X	AMP 1F	R 0018	88-108-473-080	0E	C-RES, U 47K-1/16W J	LHSM	CX-NSZ900
X	AMP 1F	R 0019	88-108-472-080	0E	C-RES, U 4.7K-1/16W J	LHSM	CX-NSZ900
X	AMP 1F	R 0020	88-108-472-080	0E	C-RES, U 4.7K-1/16W J	LHSM	CX-NSZ900
X	AMP 1F	R 0021	88-108-472-080	0E	C-RES, U 4.7K-1/16W J	LHSM	CX-NSZ900
X	AMP 1F	R 0022	88-108-472-080	0E	C-RES, U 4.7K-1/16W J	LHSM	CX-NSZ900
X	AMP 1F	R 0023	88-108-103-080	0E	C-RES, U 10K-1/16W J	LHSM	CX-NSZ900
X	AMP 1F	R 0024	88-108-103-080	0E	C-RES, U 10K-1/16W J	LHSM	CX-NSZ900
X	AMP 1F	R 0025	88-128-562-080	0E	C-RES, 5.6K-1/8W J	LHSM	CX-NSZ900
X	AMP 1F	R 0026	88-128-562-080	0E	C-RES, 5.6K-1/8W J	LHSM	CX-NSZ900
X	AMP 1F	R 0027	88-118-103-080	0E	C-RES, S 10K-1/10W J	LHSM	CX-NSZ900
X	AMP 1F	R 0028	88-118-222-080	0E	C-RES, S 2.2K-1/10W J	LHSM	CX-NSZ900
X	AMP 1F	R 0029	88-108-332-080	0E	C-RES, U 3.3K-1/16W J	LHSM	CX-NSZ900
X	AMP 1F	R 0030	88-118-102-080	0E	C-RES, S 1K-1/10W J	LHSM	CX-NSZ900
X	AMP 1F	R 0031	88-108-225-080	0E	C-RES, U 2.2M-1/16W J	LHSM	CX-NSZ900
X	AMP 1F	R 0032	88-128-562-080	0E	C-RES, 5.6K-1/8W J	LHSM	CX-NSZ900
X	AMP 1F	R 0033	88-128-102-080	0E	C-RES, 1K-1/8W J	LHSM	CX-NSZ900
X	AMP 1F	R 0035	88-128-562-080	0E	C-RES, 5.6K-1/8W J	LHSM	CX-NSZ900
X	AMP 1F	R 0036	88-128-562-080	0E	C-RES, 5.6K-1/8W J	LHSM	CX-NSZ900
X	AMP 1F	R 0037	88-128-562-080	0E	C-RES, 5.6K-1/8W J	LHSM	CX-NSZ900
X	AMP 1F	R 0041	88-108-473-080	0E	C-RES, U 47K-1/16W J	LHSM	CX-NSZ900
X	AMP 1F	R 0042	88-108-473-080	0E	C-RES, U 47K-1/16W J	LHSM	CX-NSZ900
X	AMP 1F	R 0043	88-108-224-080	0E	C-RES, U 220K-1/16W J	LHSM	CX-NSZ900
X	AMP 1F	R 0044	88-108-224-080	0E	C-RES, U 220K-1/16W J	LHSM	CX-NSZ900

PARTS LIST

! =  SAFTY PARTS
C = Components marked

All components used on this model at the production line are shown in this service manual.

However, please note that not all components will be available as spare parts for after-sales service.

Components marked S and O are designated as spare parts for service and will be stocked at the spare parts centers.

Components marked X and R are not designated as spare parts for after sales service, and will not be stocked at the spare parts centers.

K NO. = Only use japanese.

! C	UNIT	NAME	REF NO.	PARTS CODE	K NO.	DESCRIPTION	SUFFIX	MODEL NAME
X	AMP	1F	R 0045	88-108-104-080	0E	C-RES,U 100K-1/16W J	LHSM	CX-NSZ900
X	AMP	1F	R 0046	88-108-333-080	0E	C-RES,U 33K-1/16W J	LHSM	CX-NSZ900
X	AMP	1F	R 0051	88-108-182-080	0E	C-RES,U 1.8K-1/16W J	LHSM	CX-NSZ900
X	AMP	1F	R 0052	88-121-473-080	0E	RES,47K-1/8W J	LHSM	CX-NSZ900
X	AMP	1F	R 0053	88-118-103-080	0E	C-RES,S 10K-1/10W J	LHSM	CX-NSZ900
X	AMP	1F	R 0060	88-128-223-080	0E	C-RES, 22K-1/8W J	LHSM	CX-NSZ900
X	AMP	1F	R 0061	88-128-562-080	0E	C-RES, 5.6K-1/8W J	LHSM	CX-NSZ900
X	AMP	1F	R 0062	88-128-562-080	0E	C-RES, 5.6K-1/8W J	LHSM	CX-NSZ900
X	AMP	1F	R 0063	88-128-562-080	0E	C-RES, 5.6K-1/8W J	LHSM	CX-NSZ900
X	AMP	1F	R 0065	88-121-223-080	0E	RES,22K-1/8W J	LHSM	CX-NSZ900
X	AMP	1F	R 0066	88-121-273-080	0E	RES,27K-1/8W J	LHSM	CX-NSZ900
X	AMP	1F	R 0101	88-108-822-080	0E	C-RES,U 8.2K-1/16W J	LHSM	CX-NSZ900
X	AMP	1F	R 0102	88-108-822-080	0E	C-RES,U 8.2K-1/16W J	LHSM	CX-NSZ900
X	AMP	1F	R 0103	88-108-273-080	0E	C-RES,U 27K-1/16W J	LHSM	CX-NSZ900
X	AMP	1F	R 0104	88-108-273-080	0E	C-RES,U 27K-1/16W J	LHSM	CX-NSZ900
X	AMP	1F	R 0105	88-108-392-080	0E	C-RES,U 3.9K-1/16W J	LHSM	CX-NSZ900
X	AMP	1F	R 0106	88-108-392-080	0E	C-RES,U 3.9K-1/16W J	LHSM	CX-NSZ900
X	AMP	1F	R 0107	88-118-102-080	0E	C-RES,S 1K-1/10W J	LHSM	CX-NSZ900
X	AMP	1F	R 0108	88-118-102-080	0E	C-RES,S 1K-1/10W J	LHSM	CX-NSZ900
X	AMP	1F	R 0109	88-108-101-080	0E	C-RES,U 100-1/16W J	LHSM	CX-NSZ900
X	AMP	1F	R 0110	88-108-101-080	0E	C-RES,U 100-1/16W J	LHSM	CX-NSZ900
X	AMP	1F	R 0111	88-121-103-080	0E	RES,10K-1/8W J	LHSM	CX-NSZ900
X	AMP	1F	R 0112	88-108-103-080	0E	C-RES,U 10K-1/16W J	LHSM	CX-NSZ900
X	AMP	1F	R 0113	88-118-273-080	0E	C-RES,S 27K-1/10W J	LHSM	CX-NSZ900
X	AMP	1F	R 0114	88-118-273-080	0E	C-RES,S 27K-1/10W J	LHSM	CX-NSZ900
X	AMP	1F	R 0115	88-118-101-080	0E	C-RES,S 100-1/10W J	LHSM	CX-NSZ900
X	AMP	1F	R 0116	88-118-101-080	0E	C-RES,S 100-1/10W J	LHSM	CX-NSZ900
X	AMP	1F	R 0117	88-108-152-080	0E	C-RES,U 1.5K-1/16W J	LHSM	CX-NSZ900
X	AMP	1F	R 0118	88-108-152-080	0E	C-RES,U 1.5K-1/16W J	LHSM	CX-NSZ900
X	AMP	1F	R 0119	88-118-101-080	0E	C-RES,S 100-1/10W J	LHSM	CX-NSZ900
X	AMP	1F	R 0120	88-118-101-080	0E	C-RES,S 100-1/10W J	LHSM	CX-NSZ900
X	AMP	1F	R 0121	88-108-473-080	0E	C-RES,U 47K-1/16W J	LHSM	CX-NSZ900
X	AMP	1F	R 0122	88-108-473-080	0E	C-RES,U 47K-1/16W J	LHSM	CX-NSZ900
X	AMP	1F	R 0123	88-108-103-080	0E	C-RES,U 10K-1/16W J	LHSM	CX-NSZ900
X	AMP	1F	R 0124	88-108-103-080	0E	C-RES,U 10K-1/16W J	LHSM	CX-NSZ900
X	AMP	1F	R 0125	88-128-222-080	0E	C-RES, 2.2K-1/8W J	LHSM	CX-NSZ900
X	AMP	1F	R 0126	88-121-222-080	0E	RES,2.2K-1/8W J	LHSM	CX-NSZ900
X	AMP	1F	R 0127	88-128-222-080	0E	C-RES, 2.2K-1/8W J	LHSM	CX-NSZ900
X	AMP	1F	R 0128	88-121-222-080	0E	RES,2.2K-1/8W J	LHSM	CX-NSZ900
X	AMP	1F	R 0129	88-128-102-080	0E	C-RES, 1K-1/8W J	LHSM	CX-NSZ900
X	AMP	1F	R 0130	88-128-102-080	0E	C-RES, 1K-1/8W J	LHSM	CX-NSZ900
X	AMP	1F	R 0131	88-118-271-080	0E	C-RES,S 270-1/10W J	LHSM	CX-NSZ900
X	AMP	1F	R 0132	88-118-271-080	0E	C-RES,S 270-1/10W J	LHSM	CX-NSZ900
X	AMP	1F	R 0133	88-118-152-080	0E	C-RES,S 1.5K-1/10W J	LHSM	CX-NSZ900
X	AMP	1F	R 0134	88-118-152-080	0E	C-RES,S 1.5K-1/10W J	LHSM	CX-NSZ900
X	AMP	1F	R 0135	88-118-222-080	0E	C-RES,S 2.2K-1/10W J	LHSM	CX-NSZ900
X	AMP	1F	R 0136	88-118-222-080	0E	C-RES,S 2.2K-1/10W J	LHSM	CX-NSZ900
X	AMP	1F	R 0137	88-118-390-080	0E	C-RES,S 39-1/10W J	LHSM	CX-NSZ900
X	AMP	1F	R 0138	88-118-390-080	0E	C-RES,S 39-1/10W J	LHSM	CX-NSZ900
X	AMP	1F	R 0139	88-118-390-080	0E	C-RES,S 39-1/10W J	LHSM	CX-NSZ900
X	AMP	1F	R 0140	88-118-390-080	0E	C-RES,S 39-1/10W J	LHSM	CX-NSZ900
X	AMP	1F	R 0141	88-118-331-080	0E	C-RES,S 330-1/10W J	LHSM	CX-NSZ900
X	AMP	1F	R 0142	88-118-331-080	0E	C-RES,S 330-1/10W J	LHSM	CX-NSZ900
X	AMP	1F	R 0143	88-108-472-080	0E	C-RES,U 4.7K-1/16W J	LHSM	CX-NSZ900
X	AMP	1F	R 0144	88-108-103-080	0E	C-RES,U 10K-1/16W J	LHSM	CX-NSZ900
X	AMP	1F	R 0145	88-118-103-080	0E	C-RES,S 10K-1/10W J	LHSM	CX-NSZ900
X	AMP	1F	R 0146	88-121-473-080	0E	RES,47K-1/8W J	LHSM	CX-NSZ900
X	AMP	1F	R 0147	88-108-103-080	0E	C-RES,U 10K-1/16W J	LHSM	CX-NSZ900
X	AMP	1F	R 0148	88-128-103-080	0E	C-RES, 10K-1/8W J	LHSM	CX-NSZ900
X	AMP	1F	R 0159	88-108-332-080	0E	C-RES,U 3.3K-1/16W J	LHSM	CX-NSZ900
X	AMP	1F	R 0160	88-108-332-080	0E	C-RES,U 3.3K-1/16W J	LHSM	CX-NSZ900
X	AMP	1F	R 0161	88-108-152-080	0E	C-RES,U 1.5K-1/16W J	LHSM	CX-NSZ900
X	AMP	1F	R 0162	88-108-152-080	0E	C-RES,U 1.5K-1/16W J	LHSM	CX-NSZ900
X	AMP	1F	R 0163	88-108-101-080	0E	C-RES,U 100-1/16W J	LHSM	CX-NSZ900
X	AMP	1F	R 0164	88-108-101-080	0E	C-RES,U 100-1/16W J	LHSM	CX-NSZ900
X	AMP	1F	R 0165	88-108-153-080	0E	C-RES,U 15K-1/16W J	LHSM	CX-NSZ900
X	AMP	1F	R 0166	88-108-153-080	0E	C-RES,U 15K-1/16W J	LHSM	CX-NSZ900
X	AMP	1F	R 0169	88-118-102-080	0E	C-RES,S 1K-1/10W J	LHSM	CX-NSZ900
X	AMP	1F	R 0170	88-121-102-080	0E	RES,1K-1/8W J	LHSM	CX-NSZ900
O	AMP	1F	R 0171	87-A00-418-010	0E	RES,M/F 0.15-3W J	LHSM	CX-NSZ900

PARTS LIST

! =  SAFTY PARTS
C = Components marked

All components used on this model at the production line are shown in this service manual.

However, please note that not all components will be available as spare parts for after-sales service.

Components marked S and O are designated as spare parts for service and will be stocked at the spare parts centers.

Components marked X and R are not designated as spare parts for after sales service, and will not be stocked at the spare parts centers.

K NO. = Only use Japanese.

! C	UNIT NAME	REF NO.	PARTS CODE	K NO.	DESCRIPTION	SUFFIX	MODEL NAME
O	AMP 1F	R 0172	87-A00-418-010	0E	RES,M/F 0.15-3W J	LHSM	CX-NSZ900
O	AMP 1F	R 0173	87-A00-418-010	0E	RES,M/F 0.15-3W J	LHSM	CX-NSZ900
O	AMP 1F	R 0174	87-A00-418-010	0E	RES,M/F 0.15-3W J	LHSM	CX-NSZ900
X	AMP 1F	R 0181	88-121-562-080	0E	RES,5.6K-1/8W J	LHSM	CX-NSZ900
X	AMP 1F	R 0182	88-108-562-080	0E	C-RES,U 5.6K-1/16W J	LHSM	CX-NSZ900
X	AMP 1F	R 0183	88-121-222-080	0E	RES,2.2K-1/8W J	LHSM	CX-NSZ900
X	AMP 1F	R 0184	88-108-222-080	0E	C-RES,U 2.2K-1/16W J	LHSM	CX-NSZ900
O	AMP 1F	TH 0101	87-A91-042-080	0E	C-THMS,100K 55001	LHSM	CX-NSZ900
O	AMP 1F	TH 0102	87-A91-042-080	0E	C-THMS,100K 55001	LHSM	CX-NSZ900
!	O AMP 1F	WH 0001	87-A90-459-010	0E	HLDR,WIRE 2.5-5P	LHSM	CX-NSZ900
!	O APPEARANCE		87-CE3-023-010	0E	BADGE,AIWA 30N SILV	LHSM	CX-NSZ900
!	O APPEARANCE		8A-NF8-006-010	1B	WINDOW, TOP	LHSM	CX-NSZ900
!	O APPEARANCE		8A-NF8-007-010	1C	PANEL, LEFT V-2	LHSM	CX-NSZ900
!	O APPEARANCE		8A-NF8-008-010	1C	PANEL, RIGHT V-2	LHSM	CX-NSZ900
O	APPEARANCE		8B-NF6-002-010	--	PANEL, TRAY	LHSM	CX-NSZ900
O	APPEARANCE		8B-NF6-003-010	--	BOX, CASS1	LHSM	CX-NSZ900
O	APPEARANCE		8B-NF6-004-010	--	BOX, CASS2	LHSM	CX-NSZ900
O	APPEARANCE		8B-NF6-005-010	--	WINDOW, CD	LHSM	CX-NSZ900
O	APPEARANCE		8B-NF6-006-010	--	WINDOW, TRAY	LHSM	CX-NSZ900
O	APPEARANCE		8B-NF6-008-010	--	WINDOW, CASS1	LHSM	CX-NSZ900
O	APPEARANCE		8B-NF6-009-010	--	WINDOW, CASS2	LHSM	CX-NSZ900
O	APPEARANCE		8B-NF6-010-010	--	PANEL, CD	LHSM	CX-NSZ900
O	APPEARANCE		8B-NF6-011-010	--	PANEL, OPE	LHSM	CX-NSZ900
O	APPEARANCE		8B-NF6-041-010	--	CABI, FR H	LHSM	CX-NSZ900
O	APPEARANCE		8B-NF6-052-010	--	CABI, REAR LHSM	LHSM	CX-NSZ900
O	APPEARANCE		8B-NF6-061-010	--	WINDOW, DISPLAY H	LHSM	CX-NSZ900
O	APPEARANCE		8B-NF7-040-010	1C	PANEL, TOP V-2 ANF8	LHSM	CX-NSZ900
X	CD		M8-BZG-597-130	--	BZG-5 ZD3N1DM	LHSM	CX-NSZ900
O	DSP/ECHO (MIC MIX)	C 0501	87-A12-062-080	0E	CAP,E 100-10 SMG	LHSM	CX-NSZ900
O	DSP/ECHO (MIC MIX)	C 0502	87-010-831-080	0E	C-CAP,U 0.1-16 Z F	LHSM	CX-NSZ900
O	DSP/ECHO (MIC MIX)	C 0503	87-A10-353-080	0E	C-CAP,U 0.22-10 K B	LHSM	CX-NSZ900
O	DSP/ECHO (MIC MIX)	C 0504	87-A10-353-080	0E	C-CAP,U 0.22-10 K B	LHSM	CX-NSZ900
O	DSP/ECHO (MIC MIX)	C 0505	87-A10-025-080	0E	C-CAP,U 0.22-16 Z F	LHSM	CX-NSZ900
O	DSP/ECHO (MIC MIX)	C 0506	87-012-280-080	0E	C-CAP,U 3300P-50 K B	LHSM	CX-NSZ900
O	DSP/ECHO (MIC MIX)	C 0507	87-010-177-080	0E	C-CAP,S 820P-50 J SL C2012	LHSM	CX-NSZ900
O	DSP/ECHO (MIC MIX)	C 0508	87-A10-260-080	0E	C-CAP,U 0.1-16 K B	LHSM	CX-NSZ900
O	DSP/ECHO (MIC MIX)	C 0509	87-A10-260-080	0E	C-CAP,U 0.1-16 K B	LHSM	CX-NSZ900
O	DSP/ECHO (MIC MIX)	C 0510	87-012-280-080	0E	C-CAP,U 3300P-50 K B	LHSM	CX-NSZ900
O	DSP/ECHO (MIC MIX)	C 0511	87-010-177-080	0E	C-CAP,S 820P-50 J SL C2012	LHSM	CX-NSZ900
O	DSP/ECHO (MIC MIX)	C 0512	87-A10-025-080	0E	C-CAP,U 0.22-16 Z F	LHSM	CX-NSZ900
O	DSP/ECHO (MIC MIX)	C 0513	87-A12-083-080	0E	CAP,E 0.1-50 SMG	LHSM	CX-NSZ900
O	DSP/ECHO (MIC MIX)	C 0514	87-A12-061-080	0E	CAP,E 47-10 SMG	LHSM	CX-NSZ900
O	DSP/ECHO (MIC MIX)	C 0515	87-A12-087-080	0E	CAP,E 1-50 SMG	LHSM	CX-NSZ900
O	DSP/ECHO (MIC MIX)	C 0516	87-A12-087-080	0E	CAP,E 1-50 SMG	LHSM	CX-NSZ900
O	DSP/ECHO (MIC MIX)	C 0517	87-012-279-080	0E	C-CAP,U 2700P-50 K B GRM	LHSM	CX-NSZ900
O	DSP/ECHO (MIC MIX)	C 0518	87-012-279-080	0E	C-CAP,U 2700P-50 K B GRM	LHSM	CX-NSZ900
X	DSP/ECHO (MIC MIX)	C 0519	88-700-930-810	0E	CAP,M 0.22-50 J LDS	LHSM	CX-NSZ900
O	DSP/ECHO (MIC MIX)	C 0531	87-A12-091-080	0E	CAP,E 10-50 SMG	LHSM	CX-NSZ900
O	DSP/ECHO (MIC MIX)	C 0532	87-010-831-080	0E	C-CAP,U 0.1-16 Z F	LHSM	CX-NSZ900
O	DSP/ECHO (MIC MIX)	C 0533	87-010-831-080	0E	C-CAP,U 0.1-16 Z F	LHSM	CX-NSZ900
O	DSP/ECHO (MIC MIX)	C 0534	87-012-199-080	0E	C-CAP,U 220P-50 J CH	LHSM	CX-NSZ900
O	DSP/ECHO (MIC MIX)	C 0535	87-012-274-080	0E	C-CAP,U 1000P-50 K B	LHSM	CX-NSZ900
O	DSP/ECHO (MIC MIX)	C 0536	87-010-831-080	0E	C-CAP,U 0.1-16 Z F	LHSM	CX-NSZ900
O	DSP/ECHO (MIC MIX)	C 0537	87-012-188-080	0E	C-CAP,U 47P-50 J CH	LHSM	CX-NSZ900
O	DSP/ECHO (MIC MIX)	C 0538	87-012-188-080	0E	C-CAP,U 47P-50 J CH	LHSM	CX-NSZ900
O	DSP/ECHO (MIC MIX)	C 0539	87-012-188-080	0E	C-CAP,U 47P-50 J CH	LHSM	CX-NSZ900
O	DSP/ECHO (MIC MIX)	C 0541	87-012-274-080	0E	C-CAP,U 1000P-50 K B	LHSM	CX-NSZ900
X	DSP/ECHO (MIC MIX)	CLP0501	87-A60-884-010	0E	PIN,DIAL COATING-SHS	LHSM	CX-NSZ900
S	DSP/ECHO (MIC MIX)	D 0501	87-A40-747-080	0E	ZENER,UZ5.1BSB	LHSM	CX-NSZ900
O	DSP/ECHO (MIC MIX)	FB 0501	87-008-372-080	0E	FLTR,EMI BL01 RN1	LHSM	CX-NSZ900
S	DSP/ECHO (MIC MIX)	IC 0501	87-A21-018-040	1H	C-IC,M65849BFP631D	LHSM	CX-NSZ900
X	DSP/ECHO (MIC MIX)	JR 0504	88-108-000-080	0E	C-JUMPER,U	LHSM	CX-NSZ900
X	DSP/ECHO (MIC MIX)	JR 0506	88-108-000-080	0E	C-JUMPER,U	LHSM	CX-NSZ900
S	DSP/ECHO (MIC MIX)	Q 0531	87-A30-076-080	0E	C-TR,2SC3052F	LHSM	CX-NSZ900
S	DSP/ECHO (MIC MIX)	Q 0532	87-A30-075-080	0E	C-TR,2SA1235F	LHSM	CX-NSZ900
X	DSP/ECHO (MIC MIX)	R 0501	88-128-221-080	0E	C-RES, 220-1/8W J	LHSM	CX-NSZ900
X	DSP/ECHO (MIC MIX)	R 0502	88-128-221-080	0E	C-RES, 220-1/8W J	LHSM	CX-NSZ900
X	DSP/ECHO (MIC MIX)	R 0503	88-108-222-080	0E	C-RES,U 2.2K-1/16W J	LHSM	CX-NSZ900
X	DSP/ECHO (MIC MIX)	R 0504	88-108-223-080	0E	C-RES,U 22K-1/16W J	LHSM	CX-NSZ900
X	DSP/ECHO (MIC MIX)	R 0505	88-121-473-080	0E	RES,47K-1/8W J	LHSM	CX-NSZ900

PARTS LIST

! = Δ SAFTY PARTS
C = Components marked

All components used on this model at the production line are shown in this service manual.

However, please note that not all components will be available as spare parts for after-sales service.

Components marked S and O are designated as spare parts for service and will be stocked at the spare parts centers.

Components marked X and R are not designated as spare parts for after sales service, and will not be stocked at the spare parts centers.

K NO. = Only use Japanese.

! C	UNIT NAME	REF NO.	PARTS CODE	K NO.	DESCRIPTION	SUFFIX	MODEL NAME
X	DSP/ECHO(MIC MIX)	R 0506	88-121-473-080	0E	RES,47K-1/8W J	LHSM	CX-NSZ900
X	DSP/ECHO(MIC MIX)	R 0507	88-121-473-080	0E	RES,47K-1/8W J	LHSM	CX-NSZ900
X	DSP/ECHO(MIC MIX)	R 0508	88-108-000-080	0E	C-JUMPER,U	LHSM	CX-NSZ900
X	DSP/ECHO(MIC MIX)	R 0509	88-108-392-080	0E	C-RES,U 3.9K-1/16W J	LHSM	CX-NSZ900
X	DSP/ECHO(MIC MIX)	R 0510	88-108-101-080	0E	C-RES,U 100-1/16W J	LHSM	CX-NSZ900
X	DSP/ECHO(MIC MIX)	R 0511	88-108-102-080	0E	C-RES,U 1K-1/16W J	LHSM	CX-NSZ900
X	DSP/ECHO(MIC MIX)	R 0512	88-108-102-080	0E	C-RES,U 1K-1/16W J	LHSM	CX-NSZ900
X	DSP/ECHO(MIC MIX)	R 0513	88-108-000-080	0E	C-JUMPER,U	LHSM	CX-NSZ900
X	DSP/ECHO(MIC MIX)	R 0514	88-108-000-080	0E	C-JUMPER,U	LHSM	CX-NSZ900
X	DSP/ECHO(MIC MIX)	R 0531	88-128-101-080	0E	C-RES, 100-1/8W J	LHSM	CX-NSZ900
X	DSP/ECHO(MIC MIX)	R 0532	88-108-822-080	0E	C-RES,U 8.2K-1/16W J	LHSM	CX-NSZ900
X	DSP/ECHO(MIC MIX)	R 0533	88-108-101-080	0E	C-RES,U 100-1/16W J	LHSM	CX-NSZ900
X	DSP/ECHO(MIC MIX)	R 0534	88-108-392-080	0E	C-RES,U 3.9K-1/16W J	LHSM	CX-NSZ900
X	DSP/ECHO(MIC MIX)	R 0535	88-108-472-080	0E	C-RES,U 4.7K-1/16W J	LHSM	CX-NSZ900
X	DSP/ECHO(MIC MIX)	R 0536	88-108-104-080	0E	C-RES,U 100K-1/16W J	LHSM	CX-NSZ900
X	DSP/ECHO(MIC MIX)	R 0537	88-108-123-080	0E	C-RES,U 12K-1/16W J	LHSM	CX-NSZ900
!	O ELECTRICAL		87-069-033-010	0E	CABLE,TIE	LHSM	CX-NSZ900
!	O ELECTRICAL		87-085-185-010	0E	BUSHING,AC CORD(E) CM-22B	LHSM	CX-NSZ900
O	ELECTRICAL		87-A91-751-010	1F	FAN,DSB0812M-S382 -400MM	LHSM	CX-NSZ900
O	ELECTRICAL		88-905-061-110	--	FF-CABLE,5P 1.25 60MM	LHSM	CX-NSZ900
O	ELECTRICAL		88-906-251-110	1A	FF-CABLE,6P 1.25	LHSM	CX-NSZ900
O	ELECTRICAL		88-908-301-110	1A	FF-CABLE,8P 1.25	LHSM	CX-NSZ900
O	ELECTRICAL		88-909-141-110	--	FF-CABLE,9P 1.25 140MM	LHSM	CX-NSZ900
!	O ELECTRICAL		88-915-181-110	1A	FF-CABLE, 15P 1.25 180MM	LHSM	CX-NSZ900
!	O ELECTRICAL	PT 0101	8B-NF6-611-010	--	PT,BNF-6 LH	LHSM	CX-NSZ900
!	O ELECTRICAL	W 0101	87-A80-092-010	1C	AC CORD ASSY,E BLK SUN FAI	LHSM	CX-NSZ900
!	O FRCB MECHA		8A-NF6-201-010	0E	GUIDE,FL	LHSM	CX-NSZ900
X	FRCB MECHA	S 0351	8B-NF6-210-010	--	PLATE,KEY	LHSM	CX-NSZ900
X	FRCB MECHA	S 0352	8B-NF6-210-010	--	PLATE,KEY	LHSM	CX-NSZ900
X	FRCB MECHA	S 0353	8B-NF6-210-010	--	PLATE,KEY	LHSM	CX-NSZ900
X	FRCB MECHA	S 0354	8B-NF6-210-010	--	PLATE,KEY	LHSM	CX-NSZ900
X	FRCB MECHA	S 0355	8B-NF6-210-010	--	PLATE,KEY	LHSM	CX-NSZ900
X	FRCB MECHA	S 0356	8B-NF6-210-010	--	PLATE,KEY	LHSM	CX-NSZ900
X	FRCB MECHA	S 0357	8B-NF6-210-010	--	PLATE,KEY	LHSM	CX-NSZ900
X	FRCB MECHA	S 0358	8B-NF6-210-010	--	PLATE,KEY	LHSM	CX-NSZ900
X	FRCB MECHA	S 0571	8B-NF6-210-010	--	PLATE,KEY	LHSM	CX-NSZ900
X	FRCB MECHA	S 0572	8B-NF6-210-010	--	PLATE,KEY	LHSM	CX-NSZ900
X	FRCB MECHA	S 0573	8B-NF6-210-010	--	PLATE,KEY	LHSM	CX-NSZ900
X	FRCB MECHA	S 0574	8B-NF6-210-010	--	PLATE,KEY	LHSM	CX-NSZ900
X	FRCB MECHA	S 0575	8B-NF6-210-010	--	PLATE,KEY	LHSM	CX-NSZ900
X	FRCB MECHA	S 0576	8B-NF6-210-010	--	PLATE,KEY	LHSM	CX-NSZ900
X	FRCB MECHA	S 0577	8B-NF6-210-010	--	PLATE,KEY	LHSM	CX-NSZ900
X	FRCB MECHA	S 0578	8B-NF6-210-010	--	PLATE,KEY	LHSM	CX-NSZ900
O	FUNC/E.VR	C 0609	87-012-277-080	0E	C-CAP,U 1800P-50 K B GRM	LHSM	CX-NSZ900
O	FUNC/E.VR	C 0610	87-012-277-080	0E	C-CAP,U 1800P-50 K B GRM	LHSM	CX-NSZ900
O	FUNC/E.VR	C 0611	87-010-956-080	0E	C-CAP,S 0.068-25 K B GRM	LHSM	CX-NSZ900
O	FUNC/E.VR	C 0612	87-A11-070-080	0E	C-CAP,U 0.033-16 K B	LHSM	CX-NSZ900
O	FUNC/E.VR	C 0613	87-012-286-080	0E	C-CAP,U 0.01-25 K B	LHSM	CX-NSZ900
O	FUNC/E.VR	C 0614	87-012-286-080	0E	C-CAP,U 0.01-25 K B	LHSM	CX-NSZ900
O	FUNC/E.VR	C 0615	87-A10-260-080	0E	C-CAP,U 0.1-16 K B	LHSM	CX-NSZ900
O	FUNC/E.VR	C 0616	87-A10-260-080	0E	C-CAP,U 0.1-16 K B	LHSM	CX-NSZ900
O	FUNC/E.VR	C 0617	87-010-829-080	0E	C-CAP,U 0.047-16 Z F	LHSM	CX-NSZ900
O	FUNC/E.VR	C 0618	87-A12-087-080	0E	CAP,E 1-50 SMG	LHSM	CX-NSZ900
O	FUNC/E.VR	C 0619	87-A12-062-080	0E	CAP,E 100-10 SMG	LHSM	CX-NSZ900
O	FUNC/E.VR	C 0620	87-012-280-080	0E	C-CAP,U 3300P-50 K B	LHSM	CX-NSZ900
O	FUNC/E.VR	C 0623	87-A12-087-080	0E	CAP,E 1-50 SMG	LHSM	CX-NSZ900
O	FUNC/E.VR	C 0624	87-A12-087-080	0E	CAP,E 1-50 SMG	LHSM	CX-NSZ900
O	FUNC/E.VR	C 0626	87-A12-062-080	0E	CAP,E 100-10 SMG	LHSM	CX-NSZ900
O	FUNC/E.VR	C 0627	87-A12-086-080	0E	CAP,E 0.47-50 SMG	LHSM	CX-NSZ900
O	FUNC/E.VR	C 0628	87-A12-086-080	0E	CAP,E 0.47-50 SMG	LHSM	CX-NSZ900
O	FUNC/E.VR	C 0629	87-A10-504-080	0E	C-CAP,U 0.047-16 K B	LHSM	CX-NSZ900
O	FUNC/E.VR	C 0630	87-A10-504-080	0E	C-CAP,U 0.047-16 K B	LHSM	CX-NSZ900
O	FUNC/E.VR	C 0631	87-012-281-080	0E	C-CAP,U 3900P-50 K B GRM	LHSM	CX-NSZ900
O	FUNC/E.VR	C 0632	87-012-281-080	0E	C-CAP,U 3900P-50 K B GRM	LHSM	CX-NSZ900
O	FUNC/E.VR	C 0633	87-010-831-080	0E	C-CAP,U 0.1-16 Z F	LHSM	CX-NSZ900
O	FUNC/E.VR	C 0634	87-010-831-080	0E	C-CAP,U 0.1-16 Z F	LHSM	CX-NSZ900
O	FUNC/E.VR	C 0635	87-A12-376-080	0E	CAP,M 0.1-100 J CP	LHSM	CX-NSZ900
O	FUNC/E.VR	C 0636	87-A12-376-080	0E	CAP,M 0.1-100 J CP	LHSM	CX-NSZ900
O	FUNC/E.VR	C 0637	87-A12-376-080	0E	CAP,M 0.1-100 J CP	LHSM	CX-NSZ900
O	FUNC/E.VR	C 0638	87-A12-376-080	0E	CAP,M 0.1-100 J CP	LHSM	CX-NSZ900

PARTS LIST

! =  SAFTY PARTS
C = Components marked

All components used on this model at the production line are shown in this service manual.

However, please note that not all components will be available as spare parts for after-sales service.

Components marked S and O are designated as spare parts for service and will be stocked at the spare parts centers.

Components marked X and R are not designated as spare parts for after sales service, and will not be stocked at the spare parts centers.

K NO. = Only use japanese.

! C	UNIT NAME	REF NO.	PARTS CODE	K NO.	DESCRIPTION	SUFFIX	MODEL NAME
O	FUNC/E.VR	C 0639	87-A12-091-080	0E	CAP,E 10-50 SMG	LHSM	CX-NSZ900
O	FUNC/E.VR	C 0641	87-A12-085-080	0E	CAP,E 0.33-50 SMG	LHSM	CX-NSZ900
O	FUNC/E.VR	C 0642	87-A12-085-080	0E	CAP,E 0.33-50 SMG	LHSM	CX-NSZ900
O	FUNC/E.VR	C 0643	87-010-831-080	0E	C-CAP,U 0.1-16 Z F	LHSM	CX-NSZ900
O	FUNC/E.VR	C 0644	87-A12-087-080	0E	CAP,E 1-50 SMG	LHSM	CX-NSZ900
O	FUNC/E.VR	C 0647	87-A12-088-080	0E	CAP,E 2.2-50 SMG	LHSM	CX-NSZ900
O	FUNC/E.VR	C 0648	87-A12-088-080	0E	CAP,E 2.2-50 SMG	LHSM	CX-NSZ900
O	FUNC/E.VR	C 0665	87-010-176-080	0E	C-CAP,S 680P-50 J SL	LHSM	CX-NSZ900
O	FUNC/E.VR	C 0666	87-010-176-080	0E	C-CAP,S 680P-50 J SL	LHSM	CX-NSZ900
O	FUNC/E.VR	C 0671	87-012-195-080	0E	C-CAP,U 100P-50 J CH	LHSM	CX-NSZ900
O	FUNC/E.VR	C 0672	87-012-195-080	0E	C-CAP,U 100P-50 J CH	LHSM	CX-NSZ900
O	FUNC/E.VR	C 0673	87-012-286-080	0E	C-CAP,U 0.01-25 K B	LHSM	CX-NSZ900
O	FUNC/E.VR	C 0677	87-A12-085-080	0E	CAP,E 0.33-50 SMG	LHSM	CX-NSZ900
O	FUNC/E.VR	C 0678	87-A12-085-080	0E	CAP,E 0.33-50 SMG	LHSM	CX-NSZ900
O	FUNC/E.VR	C 0679	87-010-831-080	0E	C-CAP,U 0.1-16 Z F	LHSM	CX-NSZ900
O	FUNC/E.VR	C 0680	87-012-286-080	0E	C-CAP,U 0.01-25 K B	LHSM	CX-NSZ900
O	FUNC/E.VR	C 0682	87-010-831-080	0E	C-CAP,U 0.1-16 Z F	LHSM	CX-NSZ900
O	FUNC/E.VR	C 0698	87-012-172-080	0E	C-CAP,U 10P-50 D CH	LHSM	CX-NSZ900
O	FUNC/E.VR	C 0699	87-012-195-080	0E	C-CAP,U 100P-50 J CH	LHSM	CX-NSZ900
!	O FUNC/E.VR	CN 0601	87-099-719-010	1B	CONN,30P H BLK TYK-B(X)	LHSM	CX-NSZ900
!	O FUNC/E.VR	CN 0602	87-099-194-010	0E	CONN,6P V BLK 6216	LHSM	CX-NSZ900
O	FUNC/E.VR	CN 0604	87-099-749-010	0E	CONN,9P V 9604SC	LHSM	CX-NSZ900
!	O FUNC/E.VR	CN 0607	87-A60-996-010	0E	CONN,13P V BLK TAC-L13X-A3	LHSM	CX-NSZ900
S	FUNC/E.VR	D 0601	87-A40-745-080	0E	ZENER,UZ4.7BSA	LHSM	CX-NSZ900
S	FUNC/E.VR	D 0602	87-A40-802-080	0E	ZENER,UZ5.1BSC	LHSM	CX-NSZ900
S	FUNC/E.VR	D 0603	87-A40-291-080	0E	DIODE,1N4148M (CPT)	LHSM	CX-NSZ900
S	FUNC/E.VR	D 0605	87-A40-530-080	0E	DIODE,RB721Q-40	LHSM	CX-NSZ900
X	FUNC/E.VR	FB 0601	88-100-000-010	0E	PLATING-JW, 0.58 SN95	LHSM	CX-NSZ900
S	FUNC/E.VR	IC 0601	87-A21-948-030	1H	C-IC,BD3877KS2	LHSM	CX-NSZ900
O	FUNC/E.VR	J 0601	87-A60-885-010	1A	JACK,PIN 6P R/W MSC	LHSM	CX-NSZ900
X	FUNC/E.VR	JR 0601	88-108-000-080	0E	C-JUMPER,U	LHSM	CX-NSZ900
X	FUNC/E.VR	JR 0602	88-108-000-080	0E	C-JUMPER,U	LHSM	CX-NSZ900
X	FUNC/E.VR	JR 0610	88-108-000-080	0E	C-JUMPER,U	LHSM	CX-NSZ900
X	FUNC/E.VR	JR 0612	88-129-000-080	0E	C-JUMPER,3216	LHSM	CX-NSZ900
X	FUNC/E.VR	JR 0613	88-108-471-080	0E	C-RES,U 470-1/16W J	LHSM	CX-NSZ900
X	FUNC/E.VR	JR 0614	88-108-471-080	0E	C-RES,U 470-1/16W J	LHSM	CX-NSZ900
X	FUNC/E.VR	JR 0618	88-108-000-080	0E	C-JUMPER,U	LHSM	CX-NSZ900
X	FUNC/E.VR	JR 0619	88-129-000-080	0E	C-JUMPER,3216	LHSM	CX-NSZ900
X	FUNC/E.VR	JR 0622	88-129-000-080	0E	C-JUMPER,3216	LHSM	CX-NSZ900
X	FUNC/E.VR	JR 0623	88-129-000-080	0E	C-JUMPER,3216	LHSM	CX-NSZ900
X	FUNC/E.VR	JR 0624	88-108-000-080	0E	C-JUMPER,U	LHSM	CX-NSZ900
X	FUNC/E.VR	JR 0635	88-108-000-080	0E	C-JUMPER,U	LHSM	CX-NSZ900
X	FUNC/E.VR	JR 0636	88-108-000-080	0E	C-JUMPER,U	LHSM	CX-NSZ900
X	FUNC/E.VR	JR 0637	88-108-000-080	0E	C-JUMPER,U	LHSM	CX-NSZ900
X	FUNC/E.VR	JR 0638	88-129-000-080	0E	C-JUMPER,3216	LHSM	CX-NSZ900
X	FUNC/E.VR	JR 0639	88-129-000-080	0E	C-JUMPER,3216	LHSM	CX-NSZ900
X	FUNC/E.VR	JR 0640	88-108-000-080	0E	C-JUMPER,U	LHSM	CX-NSZ900
X	FUNC/E.VR	JR 0642	88-108-000-080	0E	C-JUMPER,U	LHSM	CX-NSZ900
X	FUNC/E.VR	JR 0643	88-129-000-080	0E	C-JUMPER,3216	LHSM	CX-NSZ900
X	FUNC/E.VR	JR 0644	88-129-000-080	0E	C-JUMPER,3216	LHSM	CX-NSZ900
X	FUNC/E.VR	JR 0645	88-129-000-080	0E	C-JUMPER,3216	LHSM	CX-NSZ900
X	FUNC/E.VR	JR 0646	88-108-000-080	0E	C-JUMPER,U	LHSM	CX-NSZ900
X	FUNC/E.VR	JR 0661	88-108-000-080	0E	C-JUMPER,U	LHSM	CX-NSZ900
S	FUNC/E.VR	Q 0606	87-A30-075-080	0E	C-TR,2SA1235F	LHSM	CX-NSZ900
S	FUNC/E.VR	Q 0614	87-A30-494-080	0E	TR,2SA1980G	LHSM	CX-NSZ900
X	FUNC/E.VR	R 0601	88-108-183-080	0E	C-RES,U 18K-1/16W J	LHSM	CX-NSZ900
X	FUNC/E.VR	R 0602	88-108-183-080	0E	C-RES,U 18K-1/16W J	LHSM	CX-NSZ900
X	FUNC/E.VR	R 0603	88-108-393-080	0E	C-RES,U 39K-1/16W J	LHSM	CX-NSZ900
X	FUNC/E.VR	R 0604	88-108-393-080	0E	C-RES,U 39K-1/16W J	LHSM	CX-NSZ900
X	FUNC/E.VR	R 0605	88-121-393-080	0E	RES,39K-1/8W J	LHSM	CX-NSZ900
X	FUNC/E.VR	R 0606	88-121-393-080	0E	RES,39K-1/8W J	LHSM	CX-NSZ900
X	FUNC/E.VR	R 0607	88-121-472-080	0E	RES,4.7K-1/8W J	LHSM	CX-NSZ900
X	FUNC/E.VR	R 0608	88-121-472-080	0E	RES,4.7K-1/8W J	LHSM	CX-NSZ900
X	FUNC/E.VR	R 0609	88-121-392-080	0E	RES,3.9K-1/8W J	LHSM	CX-NSZ900
X	FUNC/E.VR	R 0610	88-108-392-080	0E	C-RES,U 3.9K-1/16W J	LHSM	CX-NSZ900
X	FUNC/E.VR	R 0611	88-108-153-080	0E	C-RES,U 15K-1/16W J	LHSM	CX-NSZ900
X	FUNC/E.VR	R 0612	88-108-153-080	0E	C-RES,U 15K-1/16W J	LHSM	CX-NSZ900
X	FUNC/E.VR	R 0613	88-108-332-080	0E	C-RES,U 3.3K-1/16W J	LHSM	CX-NSZ900
X	FUNC/E.VR	R 0614	88-108-332-080	0E	C-RES,U 3.3K-1/16W J	LHSM	CX-NSZ900
X	FUNC/E.VR	R 0615	88-108-332-080	0E	C-RES,U 3.3K-1/16W J	LHSM	CX-NSZ900

PARTS LIST

! =  SAFTY PARTS
C = Components marked

All components used on this model at the production line are shown in this service manual.

However, please note that not all components will be available as spare parts for after-sales service.

Components marked S and O are designated as spare parts for service and will be stocked at the spare parts centers.

Components marked X and R are not designated as spare parts for after sales service, and will not be stocked at the spare parts centers.

K NO. = Only use japanese.

! C	UNIT NAME	REF NO.	PARTS CODE	K NO.	DESCRIPTION	SUFFIX	MODEL NAME
X	FUNC/E.VR	R 0616	88-108-332-080	0E	C-RES,U 3.3K-1/16W J	LHSM	CX-NSZ900
X	FUNC/E.VR	R 0617	88-108-392-080	0E	C-RES,U 3.9K-1/16W J	LHSM	CX-NSZ900
X	FUNC/E.VR	R 0618	88-108-392-080	0E	C-RES,U 3.9K-1/16W J	LHSM	CX-NSZ900
X	FUNC/E.VR	R 0619	88-108-682-080	0E	C-RES,U 6.8K-1/16W J	LHSM	CX-NSZ900
X	FUNC/E.VR	R 0620	88-108-682-080	0E	C-RES,U 6.8K-1/16W J	LHSM	CX-NSZ900
X	FUNC/E.VR	R 0621	88-108-104-080	0E	C-RES,U 100K-1/16W J	LHSM	CX-NSZ900
X	FUNC/E.VR	R 0622	88-108-103-080	0E	C-RES,U 10K-1/16W J	LHSM	CX-NSZ900
X	FUNC/E.VR	R 0623	88-121-183-080	0E	RES,18K-1/8W J	LHSM	CX-NSZ900
X	FUNC/E.VR	R 0625	88-108-105-080	0E	C-RES,U 1M-1/16W J	LHSM	CX-NSZ900
X	FUNC/E.VR	R 0626	88-128-220-080	0E	C-RES, 22-1/8W J	LHSM	CX-NSZ900
X	FUNC/E.VR	R 0627	88-128-220-080	0E	C-RES, 22-1/8W J	LHSM	CX-NSZ900
X	FUNC/E.VR	R 0628	88-128-220-080	0E	C-RES, 22-1/8W J	LHSM	CX-NSZ900
X	FUNC/E.VR	R 0629	88-130-330-080	0E	RES,33-1/4W J	LHSM	CX-NSZ900
X	FUNC/E.VR	R 0630	88-118-681-080	0E	C-RES,S 680-1/10W J	LHSM	CX-NSZ900
X	FUNC/E.VR	R 0631	88-108-101-080	0E	C-RES,U 100-1/16W J	LHSM	CX-NSZ900
X	FUNC/E.VR	R 0632	88-128-560-080	0E	C-RES, 56-1/8W J	LHSM	CX-NSZ900
X	FUNC/E.VR	R 0633	88-128-560-080	0E	C-RES, 56-1/8W J	LHSM	CX-NSZ900
X	FUNC/E.VR	R 0634	88-128-100-080	0E	C-RES, 10-1/8W J	LHSM	CX-NSZ900
X	FUNC/E.VR	R 0635	88-129-000-080	0E	C-JUMPER,3216	LHSM	CX-NSZ900
X	FUNC/E.VR	R 0639	88-108-682-080	0E	C-RES,U 6.8K-1/16W J	LHSM	CX-NSZ900
X	FUNC/E.VR	R 0640	88-108-682-080	0E	C-RES,U 6.8K-1/16W J	LHSM	CX-NSZ900
X	FUNC/E.VR	R 0641	88-108-154-080	0E	C-RES,U 150K-1/16W J	LHSM	CX-NSZ900
X	FUNC/E.VR	R 0642	88-108-154-080	0E	C-RES,U 150K-1/16W J	LHSM	CX-NSZ900
X	FUNC/E.VR	R 0643	88-108-153-080	0E	C-RES,U 15K-1/16W J	LHSM	CX-NSZ900
X	FUNC/E.VR	R 0644	88-108-153-080	0E	C-RES,U 15K-1/16W J	LHSM	CX-NSZ900
X	FUNC/E.VR	R 0645	88-108-104-080	0E	C-RES,U 100K-1/16W J	LHSM	CX-NSZ900
X	FUNC/E.VR	R 0646	88-108-223-080	0E	C-RES,U 22K-1/16W J	LHSM	CX-NSZ900
X	FUNC/E.VR	R 0647	88-108-103-080	0E	C-RES,U 10K-1/16W J	LHSM	CX-NSZ900
X	FUNC/E.VR	R 0648	88-108-273-080	0E	C-RES,U 27K-1/16W J	LHSM	CX-NSZ900
X	FUNC/E.VR	R 0651	88-108-000-080	0E	C-JUMPER,U	LHSM	CX-NSZ900
X	FUNC/E.VR	R 0657	88-108-473-080	0E	C-RES,U 47K-1/16W J	LHSM	CX-NSZ900
X	FUNC/E.VR	R 0659	88-108-105-080	0E	C-RES,U 1M-1/16W J	LHSM	CX-NSZ900
X	FUNC/E.VR	R 0660	88-108-105-080	0E	C-RES,U 1M-1/16W J	LHSM	CX-NSZ900
X	FUNC/E.VR	R 0661	88-108-102-080	0E	C-RES,U 1K-1/16W J	LHSM	CX-NSZ900
X	FUNC/E.VR	R 0662	88-108-102-080	0E	C-RES,U 1K-1/16W J	LHSM	CX-NSZ900
X	FUNC/E.VR	R 0663	88-108-102-080	0E	C-RES,U 1K-1/16W J	LHSM	CX-NSZ900
X	FUNC/E.VR	R 0664	88-108-102-080	0E	C-RES,U 1K-1/16W J	LHSM	CX-NSZ900
X	FUNC/E.VR	R 0665	88-108-472-080	0E	C-RES,U 4.7K-1/16W J	LHSM	CX-NSZ900
X	FUNC/E.VR	R 0666	88-108-472-080	0E	C-RES,U 4.7K-1/16W J	LHSM	CX-NSZ900
X	FUNC/E.VR	R 0667	88-108-104-080	0E	C-RES,U 100K-1/16W J	LHSM	CX-NSZ900
X	FUNC/E.VR	R 0668	88-108-104-080	0E	C-RES,U 100K-1/16W J	LHSM	CX-NSZ900
X	FUNC/E.VR	R 0671	88-108-821-080	0E	C-RES,U 820-1/16W J	LHSM	CX-NSZ900
X	FUNC/E.VR	R 0672	88-108-821-080	0E	C-RES,U 820-1/16W J	LHSM	CX-NSZ900
X	FUNC/E.VR	R 0677	88-108-683-080	0E	C-RES,U 68K-1/16W J	LHSM	CX-NSZ900
X	FUNC/E.VR	R 0678	88-108-683-080	0E	C-RES,U 68K-1/16W J	LHSM	CX-NSZ900
X	FUNC/E.VR	R 0679	88-128-560-080	0E	C-RES, 56-1/8W J	LHSM	CX-NSZ900
X	FUNC/E.VR	R 0680	88-130-820-080	0E	RES,82-1/4W J	LHSM	CX-NSZ900
O	FUNC/E.VR	R 0681	87-012-280-080	0E	C-CAP,U 3300P-50 K B	LHSM	CX-NSZ900
O	FUNC/E.VR	R 0682	87-012-280-080	0E	C-CAP,U 3300P-50 K B	LHSM	CX-NSZ900
X	FUNC/E.VR	R 0685	88-121-183-080	0E	RES,18K-1/8W J	LHSM	CX-NSZ900
X	FUNC/E.VR	R 0686	88-108-103-080	0E	C-RES,U 10K-1/16W J	LHSM	CX-NSZ900
X	FUNC/E.VR	R 0687	88-108-683-080	0E	C-RES,U 68K-1/16W J	LHSM	CX-NSZ900
X	FUNC/E.VR	R 0688	88-108-105-080	0E	C-RES,U 1M-1/16W J	LHSM	CX-NSZ900
X	FUNC/E.VR	R 0697	88-128-560-080	0E	C-RES, 56-1/8W J	LHSM	CX-NSZ900
X	FUNC/E.VR	R 0698	88-128-560-080	0E	C-RES, 56-1/8W J	LHSM	CX-NSZ900
X	FUNC/E.VR	R 0699	88-128-560-080	0E	C-RES, 56-1/8W J	LHSM	CX-NSZ900
O	KNOB		8A-DB8-036-010	1B	REFLECTOR,ECO	LHSM	CX-NSZ900
O	KNOB		8B-NF6-012-010	--	KEY,POWER	LHSM	CX-NSZ900
X	KNOB		8B-NF6-014-010	--	KEY,ENTER	LHSM	CX-NSZ900
X	KNOB		8B-NF6-016-010	--	KEY,MIC	LHSM	CX-NSZ900
O	KNOB		8B-NF6-017-010	--	KEY,CD	LHSM	CX-NSZ900
O	KNOB		8B-NF6-018-010	--	KEY,SPICE	LHSM	CX-NSZ900
O	KNOB		8B-NF6-019-010	--	KEY,EDIT	LHSM	CX-NSZ900
O	KNOB		8B-NF6-021-010	--	KNOB,RTRY VOL	LHSM	CX-NSZ900
O	KNOB		8B-NF6-022-010	--	REFLECTOR,FUN	LHSM	CX-NSZ900
X	KNOB		8B-NF6-023-010	--	REFLECTOR,VOL	LHSM	CX-NSZ900
X	KNOB		8B-NF6-023-010	--	REFLECTOR,VOL	LHSM	CX-NSZ900
O	KNOB		8B-NF6-024-010	--	REFLECTOR,CD	LHSM	CX-NSZ900
O	KNOB		8B-NF6-025-010	--	KEY,T-BASS	LHSM	CX-NSZ900
O	KNOB		8B-NF6-026-010	--	KEY,BBE	LHSM	CX-NSZ900

PARTS LIST

! =  SAFTY PARTS
C = Components marked

All components used on this model at the production line are shown in this service manual.

However, please note that not all components will be available as spare parts for after-sales service.

Components marked S and O are designated as spare parts for service and will be stocked at the spare parts centers.

Components marked X and R are not designated as spare parts for after sales service, and will not be stocked at the spare parts centers.

K NO. = Only use japanese.

! C	UNIT NAME	REF NO.	PARTS CODE	K NO.	DESCRIPTION	SUFFIX	MODEL NAME
O	KNOB		8B-NF6-027-010	--	KEY, ASSY ENTER	LHSM	CX-NSZ900
O	KNOB		8B-NF6-029-010	--	KEY, ASSY MIC	LHSM	CX-NSZ900
O	KNOB		8B-NF6-031-010	--	KEY, FUN	LHSM	CX-NSZ900
O	KNOB		8B-NF6-032-010	--	KEY, OPE	LHSM	CX-NSZ900
X	LBL, POP		8B-NF6-970-010	--	LBL, POP LHL	LHSM	CX-NSZ900
X	LBL, POP		8B-NF6-971-010	--	LBL, POP LHR	LHSM	CX-NSZ900
X	MECHANICAL		8B-NFK-236-010	--	CHAS, MAIN BS 96-80 FAN	LHSM	CX-NSZ900
O	MIC	C 0601	87-012-282-080	0E	C-CAP, U 4700P-50 K B	LHSM	CX-NSZ900
O	MIC	C 0602	87-010-405-040	0E	CAP, E 10-50 M 11L SME	LHSM	CX-NSZ900
O	MIC	C 0605	87-A12-317-080	0E	C-CAP, U 0.1-50 Z F	LHSM	CX-NSZ900
O	MIC	C 0606	87-010-112-040	0E	CAP, E 100-16 M 11L SME	LHSM	CX-NSZ900
O	MIC	C 0607	87-010-759-080	0E	C-CAP, U 0.1-25 Z F	LHSM	CX-NSZ900
O	MIC	C 0611	87-012-274-080	0E	C-CAP, U 1000P-50 K B	LHSM	CX-NSZ900
O	MIC	C 0612	87-010-546-040	0E	CAP, E 0.33-50 M 11L SME	LHSM	CX-NSZ900
O	MIC	C 0613	87-012-191-080	0E	C-CAP, U 68P-50 J CH	LHSM	CX-NSZ900
O	MIC	C 0614	87-012-274-080	0E	C-CAP, U 1000P-50 K B	LHSM	CX-NSZ900
O	MIC	FB 0601	87-008-372-080	0E	FLTR, EMI BL01 RN1	LHSM	CX-NSZ900
O	MIC	J 0601	87-A61-242-010	1A	JACK, 6.3 BLK MONO W/SW V KM	LHSM	CX-NSZ900
O	MIC	J 0602	87-A61-242-010	1A	JACK, 6.3 BLK MONO W/SW V KM	LHSM	CX-NSZ900
X	MIC	JR 0601	88-108-000-080	0E	C-JUMPER, U	LHSM	CX-NSZ900
X	MIC	JR 0603	88-108-000-080	0E	C-JUMPER, U	LHSM	CX-NSZ900
X	MIC	JR 0604	88-108-000-080	0E	C-JUMPER, U	LHSM	CX-NSZ900
X	MIC	JR 0605	88-108-000-080	0E	C-JUMPER, U	LHSM	CX-NSZ900
X	MIC	JR 0606	88-108-000-080	0E	C-JUMPER, U	LHSM	CX-NSZ900
X	MIC	JR 0608	88-108-000-080	0E	C-JUMPER, U	LHSM	CX-NSZ900
X	MIC	JR 0609	88-108-000-080	0E	C-JUMPER, U	LHSM	CX-NSZ900
X	MIC	JR 0610	88-108-000-080	0E	C-JUMPER, U	LHSM	CX-NSZ900
S	MIC	Q 0601	87-A30-087-080	0E	C-FET, 2SK2158	LHSM	CX-NSZ900
S	MIC	Q 0602	87-A30-076-080	0E	C-TR, 2SC3052F	LHSM	CX-NSZ900
S	MIC	Q 0605	87-A30-076-080	0E	C-TR, 2SC3052F	LHSM	CX-NSZ900
S	MIC	Q 0606	87-A30-075-080	0E	C-TR, 2SA1235F	LHSM	CX-NSZ900
X	MIC	R 0601	88-108-104-080	0E	C-RES, U 100K-1/16W J	LHSM	CX-NSZ900
X	MIC	R 0602	88-108-334-080	0E	C-RES, U 330K-1/16W J	LHSM	CX-NSZ900
X	MIC	R 0603	88-108-154-080	0E	C-RES, U 150K-1/16W J	LHSM	CX-NSZ900
X	MIC	R 0604	88-108-224-080	0E	C-RES, U 220K-1/16W J	LHSM	CX-NSZ900
X	MIC	R 0607	88-108-472-080	0E	C-RES, U 4.7K-1/16W J	LHSM	CX-NSZ900
X	MIC	R 0608	88-108-472-080	0E	C-RES, U 4.7K-1/16W J	LHSM	CX-NSZ900
X	MIC	R 0610	88-108-222-080	0E	C-RES, U 2.2K-1/16W J	LHSM	CX-NSZ900
X	MIC	R 0611	88-121-101-080	0E	RES, 100-1/8W J	LHSM	CX-NSZ900
X	MIC	R 0612	88-108-000-080	0E	C-JUMPER, U	LHSM	CX-NSZ900
X	MIC	R 0614	88-108-102-080	0E	C-RES, U 1K-1/16W J	LHSM	CX-NSZ900
X	MIC	R 0615	88-108-334-080	0E	C-RES, U 330K-1/16W J	LHSM	CX-NSZ900
X	MIC	R 0616	88-108-333-080	0E	C-RES, U 33K-1/16W J	LHSM	CX-NSZ900
X	MIC	R 0618	88-108-562-080	0E	C-RES, U 5.6K-1/16W J	LHSM	CX-NSZ900
X	MICON	*	8B-NF6-620-010	--	PWB, FRONT BNF-6	LHSM	CX-NSZ900
O	MICON	C 0113	87-010-788-080	0E	C-CAP, U 0.033-25 Z F	LHSM	CX-NSZ900
O	MICON	C 0201	87-016-083-080	0E	C-CAP, S 0.15-16 K R	LHSM	CX-NSZ900
O	MICON	C 0202	87-012-270-080	0E	C-CAP, U 470P-50 K B	LHSM	CX-NSZ900
O	MICON	C 0207	87-010-590-080	0E	C-CAP, S 0.015-16 K R	LHSM	CX-NSZ900
O	MICON	C 0301	87-012-180-080	0E	C-CAP, U 22P-50 J CH	LHSM	CX-NSZ900
O	MICON	C 0302	87-012-180-080	0E	C-CAP, U 22P-50 J CH	LHSM	CX-NSZ900
O	MICON	C 0303	87-012-180-080	0E	C-CAP, U 22P-50 J CH	LHSM	CX-NSZ900
O	MICON	C 0304	87-012-180-080	0E	C-CAP, U 22P-50 J CH	LHSM	CX-NSZ900
O	MICON	C 0305	87-012-180-080	0E	C-CAP, U 22P-50 J CH	LHSM	CX-NSZ900
O	MICON	C 0306	87-010-759-080	0E	C-CAP, U 0.1-25 Z F	LHSM	CX-NSZ900
O	MICON	C 0307	87-A12-317-080	0E	C-CAP, U 0.1-50 Z F	LHSM	CX-NSZ900
O	MICON	C 0351	87-012-188-080	0E	C-CAP, U 47P-50 J CH	LHSM	CX-NSZ900
O	MICON	C 0352	87-012-188-080	0E	C-CAP, U 47P-50 J CH	LHSM	CX-NSZ900
O	MICON	C 0353	87-012-188-080	0E	C-CAP, U 47P-50 J CH	LHSM	CX-NSZ900
O	MICON	C 0354	87-012-188-080	0E	C-CAP, U 47P-50 J CH	LHSM	CX-NSZ900
O	MICON	C 0355	87-012-188-080	0E	C-CAP, U 47P-50 J CH	LHSM	CX-NSZ900
O	MICON	C 0383	87-010-759-080	0E	C-CAP, U 0.1-25 Z F	LHSM	CX-NSZ900
O	MICON	C 0384	87-010-759-080	0E	C-CAP, U 0.1-25 Z F	LHSM	CX-NSZ900
O	MICON	C 0385	87-010-759-080	0E	C-CAP, U 0.1-25 Z F	LHSM	CX-NSZ900
O	MICON	C 0386	87-010-759-080	0E	C-CAP, U 0.1-25 Z F	LHSM	CX-NSZ900
O	MICON	C 0387	87-010-759-080	0E	C-CAP, U 0.1-25 Z F	LHSM	CX-NSZ900
O	MICON	C 0501	87-010-759-080	0E	C-CAP, U 0.1-25 Z F	LHSM	CX-NSZ900
O	MICON	C 0502	87-A12-317-080	0E	C-CAP, U 0.1-50 Z F	LHSM	CX-NSZ900
O	MICON	C 0531	87-012-180-080	0E	C-CAP, U 22P-50 J CH	LHSM	CX-NSZ900
O	MICON	C 0532	87-012-180-080	0E	C-CAP, U 22P-50 J CH	LHSM	CX-NSZ900

PARTS LIST

! =  SAFETY PARTS
C = Components marked

All components used on this model at the production line are shown in this service manual.

However, please note that not all components will be available as spare parts for after-sales service.

Components marked S and O are designated as spare parts for service and will be stocked at the spare parts centers.

Components marked X and R are not designated as spare parts for after sales service, and will not be stocked at the spare parts centers.

K NO. = Only use Japanese.

! C	UNIT NAME	REF NO.	PARTS CODE	K NO.	DESCRIPTION	SUFFIX	MODEL NAME
O MICON		C 0533	87-012-180-080	0E	C-CAP,U 22P-50 J CH	LHSM	CX-NSZ900
O MICON		C 0534	87-012-180-080	0E	C-CAP,U 22P-50 J CH	LHSM	CX-NSZ900
O MICON		C 0535	87-012-180-080	0E	C-CAP,U 22P-50 J CH	LHSM	CX-NSZ900
O MICON		C 0536	87-012-180-080	0E	C-CAP,U 22P-50 J CH	LHSM	CX-NSZ900
O MICON		C 0537	87-012-180-080	0E	C-CAP,U 22P-50 J CH	LHSM	CX-NSZ900
O MICON		C 0571	87-012-188-080	0E	C-CAP,U 47P-50 J CH	LHSM	CX-NSZ900
O MICON		C 0572	87-012-188-080	0E	C-CAP,U 47P-50 J CH	LHSM	CX-NSZ900
O MICON		C 0573	87-012-188-080	0E	C-CAP,U 47P-50 J CH	LHSM	CX-NSZ900
O MICON		C 0574	87-012-188-080	0E	C-CAP,U 47P-50 J CH	LHSM	CX-NSZ900
O MICON		C 0575	87-012-188-080	0E	C-CAP,U 47P-50 J CH	LHSM	CX-NSZ900
O MICON		C 0576	87-012-188-080	0E	C-CAP,U 47P-50 J CH	LHSM	CX-NSZ900
O MICON		C 0577	87-012-188-080	0E	C-CAP,U 47P-50 J CH	LHSM	CX-NSZ900
O MICON		C 0581	87-012-274-080	0E	C-CAP,U 1000P-50 K B	LHSM	CX-NSZ900
O MICON		C 0582	87-012-195-080	0E	C-CAP,U 100P-50 J CH	LHSM	CX-NSZ900
O MICON		C 0583	87-012-195-080	0E	C-CAP,U 100P-50 J CH	LHSM	CX-NSZ900
O MICON		C 0591	87-012-274-080	0E	C-CAP,U 1000P-50 K B	LHSM	CX-NSZ900
O MICON		C 0592	87-012-195-080	0E	C-CAP,U 100P-50 J CH	LHSM	CX-NSZ900
O MICON		C 0593	87-012-195-080	0E	C-CAP,U 100P-50 J CH	LHSM	CX-NSZ900
O MICON		C 0652	87-012-279-080	0E	C-CAP,U 2700P-50 K B GRM	LHSM	CX-NSZ900
O MICON		C 0653	87-010-785-080	0E	C-CAP,U 0.015-25 K B GRM	LHSM	CX-NSZ900
O MICON		C 0701	87-010-406-040	0E	CAP,E 22-50 M 11L SME	LHSM	CX-NSZ900
O MICON		C 0901	87-010-759-080	0E	C-CAP,U 0.1-25 Z F	LHSM	CX-NSZ900
O MICON		C 0902	87-012-145-080	0E	C-CAP,S 270P-50 J CH GRM	LHSM	CX-NSZ900
O MICON		C 0903	87-012-195-080	0E	C-CAP,U 100P-50 J CH	LHSM	CX-NSZ900
O MICON		C 0904	87-010-596-080	0E	C-CAP,S 0.047-16 K R C2012	LHSM	CX-NSZ900
O MICON		C 0905	87-012-176-080	0E	C-CAP,U 15P-50 J CH	LHSM	CX-NSZ900
O MICON		C 0906	87-A10-189-040	0E	CAP,E 220-10 M 5L	LHSM	CX-NSZ900
O MICON		C 0908	87-012-274-080	0E	C-CAP,U 1000P-50 K B	LHSM	CX-NSZ900
O MICON		C 0909	87-012-286-080	0E	C-CAP,U 0.1-25 K B	LHSM	CX-NSZ900
O MICON		C 0910	87-012-270-080	0E	C-CAP,U 470P-50 K B	LHSM	CX-NSZ900
O MICON		C 0911	87-012-199-080	0E	C-CAP,U 220P-50 J CH	LHSM	CX-NSZ900
O MICON		C 0912	87-012-199-080	0E	C-CAP,U 220P-50 J CH	LHSM	CX-NSZ900
O MICON		C 0913	87-012-199-080	0E	C-CAP,U 220P-50 J CH	LHSM	CX-NSZ900
O MICON		C 0914	87-012-199-080	0E	C-CAP,U 220P-50 J CH	LHSM	CX-NSZ900
O MICON		C 0915	87-012-199-080	0E	C-CAP,U 220P-50 J CH	LHSM	CX-NSZ900
O MICON		C 0916	87-012-199-080	0E	C-CAP,U 220P-50 J CH	LHSM	CX-NSZ900
O MICON		C 0917	87-012-199-080	0E	C-CAP,U 220P-50 J CH	LHSM	CX-NSZ900
O MICON		C 0918	87-012-199-080	0E	C-CAP,U 220P-50 J CH	LHSM	CX-NSZ900
O MICON		C 0919	87-012-199-080	0E	C-CAP,U 220P-50 J CH	LHSM	CX-NSZ900
O MICON		C 0920	87-012-199-080	0E	C-CAP,U 220P-50 J CH	LHSM	CX-NSZ900
O MICON		C 0921	87-012-270-080	0E	C-CAP,U 470P-50 K B	LHSM	CX-NSZ900
O MICON		C 0923	87-010-759-080	0E	C-CAP,U 0.1-25 Z F	LHSM	CX-NSZ900
O MICON		C 0925	87-A12-317-080	0E	C-CAP,U 0.1-50 Z F	LHSM	CX-NSZ900
O MICON		C 0926	87-010-759-080	0E	C-CAP,U 0.1-25 Z F	LHSM	CX-NSZ900
O MICON		C 0927	87-010-759-080	0E	C-CAP,U 0.1-25 Z F	LHSM	CX-NSZ900
O MICON		C 0928	87-010-408-040	0E	CAP,E 47-50 M 11L SME	LHSM	CX-NSZ900
O MICON		C 0929	87-012-369-080	0E	C-CAP,S 0.047-50 Z F	LHSM	CX-NSZ900
O MICON		C 0931	87-010-404-040	0E	CAP,E 4.7-50 M 11L SME	LHSM	CX-NSZ900
O MICON		C 0933	87-010-404-040	0E	CAP,E 4.7-50 M 11L SME	LHSM	CX-NSZ900
O MICON		C 0991	87-010-405-040	0E	CAP,E 10-50 M 11L SME	LHSM	CX-NSZ900
O MICON		C 0992	87-012-157-080	0E	C-CAP,S 330P-50 J CH GRM	LHSM	CX-NSZ900
! O MICON		CN 0101	87-099-720-010	1B	CONN,30P BLK TYK-B(P)	LHSM	CX-NSZ900
! O MICON		CN 0104	87-099-017-010	0E	CONN,15P V BLK 6216	LHSM	CX-NSZ900
! O MICON		CN 0151	87-099-196-010	0E	CONN,8P V BLK 6216	LHSM	CX-NSZ900
S MICON		D 0102	87-A40-291-080	0E	DIODE,1N4148M (CPT)	LHSM	CX-NSZ900
S MICON		D 0151	87-A40-291-080	0E	DIODE,1N4148M (CPT)	LHSM	CX-NSZ900
S MICON		D 0201	87-A40-748-080	0E	ZENER,UZ5.6BSA	LHSM	CX-NSZ900
S MICON		D 0202	87-A40-291-080	0E	DIODE,1N4148M (CPT)	LHSM	CX-NSZ900
S MICON		D 0203	87-A40-291-080	0E	DIODE,1N4148M (CPT)	LHSM	CX-NSZ900
S MICON		D 0204	87-A40-291-080	0E	DIODE,1N4148M (CPT)	LHSM	CX-NSZ900
S MICON		D 0301	87-A40-291-080	0E	DIODE,1N4148M (CPT)	LHSM	CX-NSZ900
S MICON		D 0302	87-A40-291-080	0E	DIODE,1N4148M (CPT)	LHSM	CX-NSZ900
S MICON		D 0303	87-A40-291-080	0E	DIODE,1N4148M (CPT)	LHSM	CX-NSZ900
S MICON		D 0304	87-A40-291-080	0E	DIODE,1N4148M (CPT)	LHSM	CX-NSZ900
S MICON		D 0305	87-A40-291-080	0E	DIODE,1N4148M (CPT)	LHSM	CX-NSZ900
S MICON		D 0306	87-A40-291-080	0E	DIODE,1N4148M (CPT)	LHSM	CX-NSZ900
S MICON		D 0307	87-A40-291-080	0E	DIODE,1N4148M (CPT)	LHSM	CX-NSZ900
S MICON		D 0308	87-A40-291-080	0E	DIODE,1N4148M (CPT)	LHSM	CX-NSZ900
S MICON		D 0309	87-A40-291-080	0E	DIODE,1N4148M (CPT)	LHSM	CX-NSZ900
S MICON		D 0310	87-A40-291-080	0E	DIODE,1N4148M (CPT)	LHSM	CX-NSZ900

PARTS LIST

! = Δ SAFTY PARTS
C = Components marked

All components used on this model at the production line are shown in this service manual.

However, please note that not all components will be available as spare parts for after-sales service.

Components marked S and O are designated as spare parts for service and will be stocked at the spare parts centers.

Components marked X and R are not designated as spare parts for after sales service, and will not be stocked at the spare parts centers.

K NO. = Only use Japanese.

! C	UNIT NAME	REF NO.	PARTS CODE	K NO.	DESCRIPTION	SUFFIX	MODEL NAME
S	MICON	D 0311	87-A40-291-080	0E	DIODE,1N4148M (CPT)	LHSM	CX-NSZ900
S	MICON	D 0312	87-A40-291-080	0E	DIODE,1N4148M (CPT)	LHSM	CX-NSZ900
S	MICON	D 0313	87-A40-291-080	0E	DIODE,1N4148M (CPT)	LHSM	CX-NSZ900
S	MICON	D 0314	87-A40-291-080	0E	DIODE,1N4148M (CPT)	LHSM	CX-NSZ900
S	MICON	D 0315	87-A40-291-080	0E	DIODE,1N4148M (CPT)	LHSM	CX-NSZ900
S	MICON	D 0316	87-A40-291-080	0E	DIODE,1N4148M (CPT)	LHSM	CX-NSZ900
S	MICON	D 0317	87-A40-291-080	0E	DIODE,1N4148M (CPT)	LHSM	CX-NSZ900
S	MICON	D 0322	87-A40-291-080	0E	DIODE,1N4148M (CPT)	LHSM	CX-NSZ900
S	MICON	D 0326	87-A40-291-080	0E	DIODE,1N4148M (CPT)	LHSM	CX-NSZ900
S	MICON	D 0328	87-A40-291-080	0E	DIODE,1N4148M (CPT)	LHSM	CX-NSZ900
S	MICON	D 0330	87-A40-291-080	0E	DIODE,1N4148M (CPT)	LHSM	CX-NSZ900
S	MICON	D 0331	87-A40-291-080	0E	DIODE,1N4148M (CPT)	LHSM	CX-NSZ900
S	MICON	D 0332	87-A40-291-080	0E	DIODE,1N4148M (CPT)	LHSM	CX-NSZ900
S	MICON	D 0333	87-A40-291-080	0E	DIODE,1N4148M (CPT)	LHSM	CX-NSZ900
S	MICON	D 0334	87-A40-291-080	0E	DIODE,1N4148M (CPT)	LHSM	CX-NSZ900
S	MICON	D 0381	87-A40-291-080	0E	DIODE,1N4148M (CPT)	LHSM	CX-NSZ900
S	MICON	D 0382	87-A40-291-080	0E	DIODE,1N4148M (CPT)	LHSM	CX-NSZ900
S	MICON	D 0383	87-A40-291-080	0E	DIODE,1N4148M (CPT)	LHSM	CX-NSZ900
S	MICON	D 0384	87-A40-291-080	0E	DIODE,1N4148M (CPT)	LHSM	CX-NSZ900
S	MICON	D 0385	87-A40-802-080	0E	ZENER,UZ5.1BSC	LHSM	CX-NSZ900
S	MICON	D 0701	87-A40-269-080	0E	C-DIODE,MC2836	LHSM	CX-NSZ900
S	MICON	D 0911	87-A40-291-080	0E	DIODE,1N4148M (CPT)	LHSM	CX-NSZ900
S	MICON	D 0912	87-A40-291-080	0E	DIODE,1N4148M (CPT)	LHSM	CX-NSZ900
O	MICON	FB 0301	87-008-372-080	0E	FLTR,EMI BL01 RN1	LHSM	CX-NSZ900
O	MICON	FB 0501	87-008-372-080	0E	FLTR,EMI BL01 RN1	LHSM	CX-NSZ900
O	MICON	FL 0901	8B-NF7-621-010	2B	FL,BJ815GNK	LHSM	CX-NSZ900
S	MICON	IC 0101	8B-NF6-601-030	--	C-IC,LC876670B-5V72	LHSM	CX-NSZ900
S	MICON	IC 0381	87-A21-023-040	1C	C-IC,BA3835F	LHSM	CX-NSZ900
S	MICON	IC 0991	87-A21-831-010	1B	IC,SPS-442-1-F1	LHSM	CX-NSZ900
X	MICON	JR 0101	88-129-000-080	0E	C-JUMPER,3216	LHSM	CX-NSZ900
X	MICON	JR 0102	88-108-000-080	0E	C-JUMPER,U	LHSM	CX-NSZ900
X	MICON	JR 0103	88-108-000-080	0E	C-JUMPER,U	LHSM	CX-NSZ900
X	MICON	JR 0104	88-108-000-080	0E	C-JUMPER,U	LHSM	CX-NSZ900
X	MICON	JR 0105	88-108-000-080	0E	C-JUMPER,U	LHSM	CX-NSZ900
X	MICON	JR 0202	88-129-000-080	0E	C-JUMPER,3216	LHSM	CX-NSZ900
X	MICON	JR 0351	88-108-000-080	0E	C-JUMPER,U	LHSM	CX-NSZ900
X	MICON	JR 0501	88-108-000-080	0E	C-JUMPER,U	LHSM	CX-NSZ900
X	MICON	JR 0502	88-108-000-080	0E	C-JUMPER,U	LHSM	CX-NSZ900
X	MICON	JR 0503	88-129-000-080	0E	C-JUMPER,3216	LHSM	CX-NSZ900
X	MICON	JR 0570	88-108-000-080	0E	C-JUMPER,U	LHSM	CX-NSZ900
X	MICON	JR 0901	88-108-000-080	0E	C-JUMPER,U	LHSM	CX-NSZ900
X	MICON	JR 0902	88-108-000-080	0E	C-JUMPER,U	LHSM	CX-NSZ900
X	MICON	JR 0903	88-108-000-080	0E	C-JUMPER,U	LHSM	CX-NSZ900
X	MICON	JR 0904	88-129-000-080	0E	C-JUMPER,3216	LHSM	CX-NSZ900
X	MICON	JR 0906	88-129-000-080	0E	C-JUMPER,3216	LHSM	CX-NSZ900
X	MICON	JR 0907	88-108-000-080	0E	C-JUMPER,U	LHSM	CX-NSZ900
X	MICON	JR 0908	88-108-000-080	0E	C-JUMPER,U	LHSM	CX-NSZ900
X	MICON	JR 0909	88-108-000-080	0E	C-JUMPER,U	LHSM	CX-NSZ900
X	MICON	JR 0910	88-108-000-080	0E	C-JUMPER,U	LHSM	CX-NSZ900
X	MICON	JR 0911	88-108-000-080	0E	C-JUMPER,U	LHSM	CX-NSZ900
X	MICON	JR 0912	88-108-000-080	0E	C-JUMPER,U	LHSM	CX-NSZ900
X	MICON	JR 0913	88-108-000-080	0E	C-JUMPER,U	LHSM	CX-NSZ900
X	MICON	JR 0992	88-108-000-080	0E	C-JUMPER,U	LHSM	CX-NSZ900
X	MICON	L 0201	88-100-000-010	0E	PLATING-JW, 0.58 SN95	LHSM	CX-NSZ900
X	MICON	L 0202	88-100-000-010	0E	PLATING-JW, 0.58 SN95	LHSM	CX-NSZ900
O	MICON	L 0901	87-A50-657-010	0E	COIL,CLK 9.43MHZ (TOKO) 7KLY	LHSM	CX-NSZ900
O	MICON	LED0201	87-A40-317-080	0E	LED,SLR-342VCT31 RED	LHSM	CX-NSZ900
O	MICON	LED0401	87-A40-268-080	0E	LED,SLH-56DCT31 ORN	LHSM	CX-NSZ900
O	MICON	LED0402	87-A40-268-080	0E	LED,SLH-56DCT31 ORN	LHSM	CX-NSZ900
O	MICON	LED0403	87-A40-268-080	0E	LED,SLH-56DCT31 ORN	LHSM	CX-NSZ900
O	MICON	LED0404	87-A40-268-080	0E	LED,SLH-56DCT31 ORN	LHSM	CX-NSZ900
O	MICON	LED0405	87-A40-268-080	0E	LED,SLH-56DCT31 ORN	LHSM	CX-NSZ900
O	MICON	LED0501	87-A40-496-040	0E	LED,SLR-342PCT31 GRN	LHSM	CX-NSZ900
O	MICON	LED0502	87-A40-496-040	0E	LED,SLR-342PCT31 GRN	LHSM	CX-NSZ900
O	MICON	LED0503	87-A40-496-040	0E	LED,SLR-342PCT31 GRN	LHSM	CX-NSZ900
O	MICON	LED0511	87-A40-619-040	0E	LED,SLR-56PT-T31-W GRN	LHSM	CX-NSZ900
O	MICON	LED0512	87-A40-619-040	0E	LED,SLR-56PT-T31-W GRN	LHSM	CX-NSZ900
O	MICON	LED0513	87-A40-619-040	0E	LED,SLR-56PT-T31-W GRN	LHSM	CX-NSZ900
O	MICON	LED0514	87-A40-619-040	0E	LED,SLR-56PT-T31-W GRN	LHSM	CX-NSZ900
O	MICON	LED0515	87-A40-619-040	0E	LED,SLR-56PT-T31-W GRN	LHSM	CX-NSZ900

PARTS LIST

! =  SAFTY PARTS
C = Components marked

All components used on this model at the production line are shown in this service manual.

However, please note that not all components will be available as spare parts for after-sales service.

Components marked S and O are designated as spare parts for service and will be stocked at the spare parts centers.

Components marked X and R are not designated as spare parts for after sales service, and will not be stocked at the spare parts centers.

K NO. = Only use Japanese.

! C	UNIT NAME	REF NO.	PARTS CODE	K NO.	DESCRIPTION	SUFFIX	MODEL NAME
O	MICON	LED0516	87-A40-619-040	0E	LED,SLR-56PT-T31-W GRN	LHSM	CX-NSZ900
O	MICON	LED0517	87-A40-619-040	0E	LED,SLR-56PT-T31-W GRN	LHSM	CX-NSZ900
O	MICON	LED0518	87-A40-619-040	0E	LED,SLR-56PT-T31-W GRN	LHSM	CX-NSZ900
O	MICON	LED0521	87-A40-619-040	0E	LED,SLR-56PT-T31-W GRN	LHSM	CX-NSZ900
O	MICON	LED0522	87-A40-619-040	0E	LED,SLR-56PT-T31-W GRN	LHSM	CX-NSZ900
O	MICON	LED0523	87-A40-619-040	0E	LED,SLR-56PT-T31-W GRN	LHSM	CX-NSZ900
O	MICON	LED0524	87-A40-619-040	0E	LED,SLR-56PT-T31-W GRN	LHSM	CX-NSZ900
O	MICON	LED0525	87-A40-619-040	0E	LED,SLR-56PT-T31-W GRN	LHSM	CX-NSZ900
O	MICON	LED0526	87-A40-619-040	0E	LED,SLR-56PT-T31-W GRN	LHSM	CX-NSZ900
O	MICON	LED0527	87-A40-619-040	0E	LED,SLR-56PT-T31-W GRN	LHSM	CX-NSZ900
O	MICON	LED0528	87-A40-619-040	0E	LED,SLR-56PT-T31-W GRN	LHSM	CX-NSZ900
S	MICON	Q 0201	87-026-609-080	0E	TR,KTA1266GR	LHSM	CX-NSZ900
S	MICON	Q 0203	87-A30-076-080	0E	C-TR,2SC3052F	LHSM	CX-NSZ900
S	MICON	Q 0204	87-A30-076-080	0E	C-TR,2SC3052F	LHSM	CX-NSZ900
S	MICON	Q 0205	87-A30-468-080	0E	C-TR,KRC1025-RTK	LHSM	CX-NSZ900
S	MICON	Q 0206	87-A30-087-080	0E	C-FET,2SK2158	LHSM	CX-NSZ900
S	MICON	Q 0207	87-A30-076-080	0E	C-TR,2SC3052F	LHSM	CX-NSZ900
S	MICON	Q 0301	87-A30-087-080	0E	C-FET,2SK2158	LHSM	CX-NSZ900
S	MICON	Q 0302	87-A30-087-080	0E	C-FET,2SK2158	LHSM	CX-NSZ900
S	MICON	Q 0303	87-A30-087-080	0E	C-FET,2SK2158	LHSM	CX-NSZ900
S	MICON	Q 0304	87-A30-087-080	0E	C-FET,2SK2158	LHSM	CX-NSZ900
S	MICON	Q 0305	87-A30-087-080	0E	C-FET,2SK2158	LHSM	CX-NSZ900
S	MICON	Q 0511	87-A30-071-080	0E	C-TR,RT1N 144C	LHSM	CX-NSZ900
S	MICON	Q 0521	87-A30-071-080	0E	C-TR,RT1N 144C	LHSM	CX-NSZ900
S	MICON	Q 0531	87-A30-087-080	0E	C-FET,2SK2158	LHSM	CX-NSZ900
S	MICON	Q 0532	87-A30-087-080	0E	C-FET,2SK2158	LHSM	CX-NSZ900
S	MICON	Q 0533	87-A30-087-080	0E	C-FET,2SK2158	LHSM	CX-NSZ900
S	MICON	Q 0534	87-A30-087-080	0E	C-FET,2SK2158	LHSM	CX-NSZ900
S	MICON	Q 0535	87-A30-087-080	0E	C-FET,2SK2158	LHSM	CX-NSZ900
S	MICON	Q 0536	87-A30-087-080	0E	C-FET,2SK2158	LHSM	CX-NSZ900
S	MICON	Q 0537	87-A30-087-080	0E	C-FET,2SK2158	LHSM	CX-NSZ900
S	MICON	Q 0701	87-A30-582-080	0E	TR,CDA1585BC	LHSM	CX-NSZ900
S	MICON	Q 0704	87-A30-495-080	0E	TR,2SA1981Y	LHSM	CX-NSZ900
S	MICON	Q 0705	87-A30-495-080	0E	TR,2SA1981Y	LHSM	CX-NSZ900
S	MICON	Q 0901	87-A30-074-080	0E	C-TR,RT1P 141C	LHSM	CX-NSZ900
S	MICON	Q 0903	87-A30-075-080	0E	C-TR,2SA1235F	LHSM	CX-NSZ900
S	MICON	Q 0904	87-A30-075-080	0E	C-TR,2SA1235F	LHSM	CX-NSZ900
S	MICON	Q 0905	87-A30-074-080	0E	C-TR,RT1P 141C	LHSM	CX-NSZ900
S	MICON	Q 0911	87-026-225-080	1A	C-FET,2SJ106GR	LHSM	CX-NSZ900
S	MICON	Q 0912	87-026-225-080	1A	C-FET,2SJ106GR	LHSM	CX-NSZ900
X	MICON	R 0101	88-121-102-080	0E	RES,1K-1/8W J	LHSM	CX-NSZ900
X	MICON	R 0104	88-108-102-080	0E	C-RES,U 1K-1/16W J	LHSM	CX-NSZ900
X	MICON	R 0105	88-108-102-080	0E	C-RES,U 1K-1/16W J	LHSM	CX-NSZ900
X	MICON	R 0106	88-108-102-080	0E	C-RES,U 1K-1/16W J	LHSM	CX-NSZ900
X	MICON	R 0107	88-108-102-080	0E	C-RES,U 1K-1/16W J	LHSM	CX-NSZ900
X	MICON	R 0108	88-121-333-080	0E	RES,33K-1/8W J	LHSM	CX-NSZ900
X	MICON	R 0109	88-108-101-080	0E	C-RES,U 100-1/16W J	LHSM	CX-NSZ900
X	MICON	R 0110	88-108-101-080	0E	C-RES,U 100-1/16W J	LHSM	CX-NSZ900
X	MICON	R 0111	88-108-102-080	0E	C-RES,U 1K-1/16W J	LHSM	CX-NSZ900
X	MICON	R 0112	88-108-101-080	0E	C-RES,U 100-1/16W J	LHSM	CX-NSZ900
X	MICON	R 0113	88-108-103-080	0E	C-RES,U 10K-1/16W J	LHSM	CX-NSZ900
X	MICON	R 0114	88-108-101-080	0E	C-RES,U 100-1/16W J	LHSM	CX-NSZ900
X	MICON	R 0115	88-108-101-080	0E	C-RES,U 100-1/16W J	LHSM	CX-NSZ900
X	MICON	R 0116	88-108-000-080	0E	C-JUMPER,U	LHSM	CX-NSZ900
X	MICON	R 0117	88-128-100-080	0E	C-RES, 10-1/8W J	LHSM	CX-NSZ900
X	MICON	R 0118	88-108-101-080	0E	C-RES,U 100-1/16W J	LHSM	CX-NSZ900
X	MICON	R 0151	88-108-102-080	0E	C-RES,U 1K-1/16W J	LHSM	CX-NSZ900
X	MICON	R 0152	88-108-101-080	0E	C-RES,U 100-1/16W J	LHSM	CX-NSZ900
X	MICON	R 0153	88-108-102-080	0E	C-RES,U 1K-1/16W J	LHSM	CX-NSZ900
X	MICON	R 0154	88-108-102-080	0E	C-RES,U 1K-1/16W J	LHSM	CX-NSZ900
X	MICON	R 0155	88-108-101-080	0E	C-RES,U 100-1/16W J	LHSM	CX-NSZ900
X	MICON	R 0156	88-108-101-080	0E	C-RES,U 100-1/16W J	LHSM	CX-NSZ900
X	MICON	R 0157	88-108-102-080	0E	C-RES,U 1K-1/16W J	LHSM	CX-NSZ900
X	MICON	R 0158	88-108-102-080	0E	C-RES,U 1K-1/16W J	LHSM	CX-NSZ900
X	MICON	R 0159	88-108-104-080	0E	C-RES,U 100K-1/16W J	LHSM	CX-NSZ900
X	MICON	R 0160	88-108-823-080	0E	C-RES,U 82K-1/16W J	LHSM	CX-NSZ900
X	MICON	R 0163	88-108-474-080	0E	C-RES,U 470K-1/16W J	LHSM	CX-NSZ900
X	MICON	R 0201	88-108-153-080	0E	C-RES,U 15K-1/16W J	LHSM	CX-NSZ900
X	MICON	R 0202	88-108-102-080	0E	C-RES,U 1K-1/16W J	LHSM	CX-NSZ900
X	MICON	R 0203	88-108-104-080	0E	C-RES,U 100K-1/16W J	LHSM	CX-NSZ900

PARTS LIST

! =  SAFTY PARTS
C = Components marked

All components used on this model at the production line are shown in this service manual.

However, please note that not all components will be available as spare parts for after-sales service.

Components marked S and O are designated as spare parts for service and will be stocked at the spare parts centers.

Components marked X and R are not designated as spare parts for after sales service, and will not be stocked at the spare parts centers.

K NO. = Only use japanese.

! C	UNIT NAME	REF NO.	PARTS CODE	K NO.	DESCRIPTION	SUFFIX	MODEL NAME
X	MICON	R 0204	88-108-472-080	0E	C-RES,U 4.7K-1/16W J	LHSM	CX-NSZ900
X	MICON	R 0205	88-108-471-080	0E	C-RES,U 470-1/16W J	LHSM	CX-NSZ900
X	MICON	R 0206	88-108-103-080	0E	C-RES,U 10K-1/16W J	LHSM	CX-NSZ900
X	MICON	R 0207	88-108-224-080	0E	C-RES,U 220K-1/16W J	LHSM	CX-NSZ900
X	MICON	R 0208	88-108-153-080	0E	C-RES,U 15K-1/16W J	LHSM	CX-NSZ900
X	MICON	R 0209	88-108-333-080	0E	C-RES,U 33K-1/16W J	LHSM	CX-NSZ900
X	MICON	R 0210	88-108-124-080	0E	C-RES,U 120K-1/16W J	LHSM	CX-NSZ900
X	MICON	R 0211	88-108-224-080	0E	C-RES,U 220K-1/16W J	LHSM	CX-NSZ900
X	MICON	R 0212	88-121-222-080	0E	RES,2.2K-1/8W J	LHSM	CX-NSZ900
X	MICON	R 0251	88-108-101-080	0E	C-RES,U 100-1/16W J	LHSM	CX-NSZ900
X	MICON	R 0252	88-108-103-080	0E	C-RES,U 10K-1/16W J	LHSM	CX-NSZ900
X	MICON	R 0253	88-108-184-080	0E	C-RES,U 180K-1/16W J	LHSM	CX-NSZ900
X	MICON	R 0254	88-108-103-080	0E	C-RES,U 10K-1/16W J	LHSM	CX-NSZ900
X	MICON	R 0301	88-121-103-080	0E	RES,10K-1/8W J	LHSM	CX-NSZ900
X	MICON	R 0302	88-121-102-080	0E	RES,1K-1/8W J	LHSM	CX-NSZ900
X	MICON	R 0303	88-108-821-080	0E	C-RES,U 820-1/16W J	LHSM	CX-NSZ900
X	MICON	R 0304	88-108-102-080	0E	C-RES,U 1K-1/16W J	LHSM	CX-NSZ900
X	MICON	R 0305	88-108-122-080	0E	C-RES,U 1.2K-1/16W J	LHSM	CX-NSZ900
X	MICON	R 0306	88-108-122-080	0E	C-RES,U 1.2K-1/16W J	LHSM	CX-NSZ900
X	MICON	R 0307	88-108-182-080	0E	C-RES,U 1.8K-1/16W J	LHSM	CX-NSZ900
X	MICON	R 0308	88-128-182-080	0E	C-RES, 1.8K-1/8W J	LHSM	CX-NSZ900
X	MICON	R 0309	88-108-272-080	0E	C-RES,U 2.7K-1/16W J	LHSM	CX-NSZ900
X	MICON	R 0310	88-108-332-080	0E	C-RES,U 3.3K-1/16W J	LHSM	CX-NSZ900
X	MICON	R 0311	88-108-472-080	0E	C-RES,U 4.7K-1/16W J	LHSM	CX-NSZ900
X	MICON	R 0312	88-108-682-080	0E	C-RES,U 6.8K-1/16W J	LHSM	CX-NSZ900
X	MICON	R 0313	88-108-103-080	0E	C-RES,U 10K-1/16W J	LHSM	CX-NSZ900
X	MICON	R 0314	88-108-183-080	0E	C-RES,U 18K-1/16W J	LHSM	CX-NSZ900
X	MICON	R 0321	88-121-224-080	0E	RES,220K-1/8W J	LHSM	CX-NSZ900
X	MICON	R 0322	88-108-224-080	0E	C-RES,U 220K-1/16W J	LHSM	CX-NSZ900
X	MICON	R 0323	88-108-224-080	0E	C-RES,U 220K-1/16W J	LHSM	CX-NSZ900
X	MICON	R 0324	88-108-224-080	0E	C-RES,U 220K-1/16W J	LHSM	CX-NSZ900
X	MICON	R 0325	88-108-224-080	0E	C-RES,U 220K-1/16W J	LHSM	CX-NSZ900
X	MICON	R 0351	88-128-103-080	0E	C-RES, 10K-1/8W J	LHSM	CX-NSZ900
X	MICON	R 0352	88-128-103-080	0E	C-RES, 10K-1/8W J	LHSM	CX-NSZ900
X	MICON	R 0356	88-108-475-080	0E	C-RES,U 4.7M-1/16W J	LHSM	CX-NSZ900
X	MICON	R 0357	88-108-475-080	0E	C-RES,U 4.7M-1/16W J	LHSM	CX-NSZ900
X	MICON	R 0358	88-108-475-080	0E	C-RES,U 4.7M-1/16W J	LHSM	CX-NSZ900
X	MICON	R 0359	88-108-475-080	0E	C-RES,U 4.7M-1/16W J	LHSM	CX-NSZ900
X	MICON	R 0360	88-108-475-080	0E	C-RES,U 4.7M-1/16W J	LHSM	CX-NSZ900
X	MICON	R 0367	88-108-152-080	0E	C-RES,U 1.5K-1/16W J	LHSM	CX-NSZ900
X	MICON	R 0368	88-108-152-080	0E	C-RES,U 1.5K-1/16W J	LHSM	CX-NSZ900
X	MICON	R 0369	88-108-152-080	0E	C-RES,U 1.5K-1/16W J	LHSM	CX-NSZ900
X	MICON	R 0370	88-108-152-080	0E	C-RES,U 1.5K-1/16W J	LHSM	CX-NSZ900
X	MICON	R 0371	88-108-152-080	0E	C-RES,U 1.5K-1/16W J	LHSM	CX-NSZ900
X	MICON	R 0372	88-108-152-080	0E	C-RES,U 1.5K-1/16W J	LHSM	CX-NSZ900
X	MICON	R 0373	88-108-152-080	0E	C-RES,U 1.5K-1/16W J	LHSM	CX-NSZ900
X	MICON	R 0374	88-108-152-080	0E	C-RES,U 1.5K-1/16W J	LHSM	CX-NSZ900
X	MICON	R 0375	88-108-152-080	0E	C-RES,U 1.5K-1/16W J	LHSM	CX-NSZ900
X	MICON	R 0376	88-108-152-080	0E	C-RES,U 1.5K-1/16W J	LHSM	CX-NSZ900
X	MICON	R 0380	88-128-124-080	0E	C-RES, 120K-1/8W J	LHSM	CX-NSZ900
X	MICON	R 0384	88-108-104-080	0E	C-RES,U 100K-1/16W J	LHSM	CX-NSZ900
X	MICON	R 0385	88-108-101-080	0E	C-RES,U 100-1/16W J	LHSM	CX-NSZ900
X	MICON	R 0386	88-108-273-080	0E	C-RES,U 27K-1/16W J	LHSM	CX-NSZ900
X	MICON	R 0387	88-108-273-080	0E	C-RES,U 27K-1/16W J	LHSM	CX-NSZ900
X	MICON	R 0388	88-108-273-080	0E	C-RES,U 27K-1/16W J	LHSM	CX-NSZ900
X	MICON	R 0389	88-108-273-080	0E	C-RES,U 27K-1/16W J	LHSM	CX-NSZ900
X	MICON	R 0390	88-121-391-080	0E	RES,390-1/8W J	LHSM	CX-NSZ900
X	MICON	R 0391	88-121-472-080	0E	RES,4.7K-1/8W J	LHSM	CX-NSZ900
X	MICON	R 0392	88-121-472-080	0E	RES,4.7K-1/8W J	LHSM	CX-NSZ900
X	MICON	R 0393	88-121-472-080	0E	RES,4.7K-1/8W J	LHSM	CX-NSZ900
X	MICON	R 0394	88-108-472-080	0E	C-RES,U 4.7K-1/16W J	LHSM	CX-NSZ900
X	MICON	R 0395	88-108-104-080	0E	C-RES,U 100K-1/16W J	LHSM	CX-NSZ900
X	MICON	R 0397	88-108-223-080	0E	C-RES,U 22K-1/16W J	LHSM	CX-NSZ900
X	MICON	R 0411	88-128-471-080	0E	C-RES, 470-1/8W J	LHSM	CX-NSZ900
X	MICON	R 0412	88-128-471-080	0E	C-RES, 470-1/8W J	LHSM	CX-NSZ900
X	MICON	R 0413	88-128-471-080	0E	C-RES, 470-1/8W J	LHSM	CX-NSZ900
X	MICON	R 0414	88-128-471-080	0E	C-RES, 470-1/8W J	LHSM	CX-NSZ900
X	MICON	R 0415	88-128-471-080	0E	C-RES, 470-1/8W J	LHSM	CX-NSZ900
X	MICON	R 0501	88-128-561-080	0E	C-RES, 560-1/8W J	LHSM	CX-NSZ900
X	MICON	R 0502	88-128-561-080	0E	C-RES, 560-1/8W J	LHSM	CX-NSZ900

PARTS LIST

! =  SAFTY PARTS
C = Components marked

All components used on this model at the production line are shown in this service manual.

However, please note that not all components will be available as spare parts for after-sales service.

Components marked S and O are designated as spare parts for service and will be stocked at the spare parts centers.

Components marked X and R are not designated as spare parts for after sales service, and will not be stocked at the spare parts centers.

K NO. = Only use japanese.

! C	UNIT NAME	REF NO.	PARTS CODE	K NO.	DESCRIPTION	SUFFIX	MODEL NAME
X	MICON	R 0503	88-128-561-080	0E	C-RES, 560-1/8W J	LHSM	CX-NSZ900
X	MICON	R 0504	88-108-224-080	0E	C-RES,U 220K-1/16W J	LHSM	CX-NSZ900
X	MICON	R 0505	88-108-224-080	0E	C-RES,U 220K-1/16W J	LHSM	CX-NSZ900
X	MICON	R 0506	88-108-224-080	0E	C-RES,U 220K-1/16W J	LHSM	CX-NSZ900
X	MICON	R 0507	88-108-224-080	0E	C-RES,U 220K-1/16W J	LHSM	CX-NSZ900
X	MICON	R 0508	88-108-224-080	0E	C-RES,U 220K-1/16W J	LHSM	CX-NSZ900
X	MICON	R 0509	88-108-224-080	0E	C-RES,U 220K-1/16W J	LHSM	CX-NSZ900
X	MICON	R 0510	88-108-224-080	0E	C-RES,U 220K-1/16W J	LHSM	CX-NSZ900
X	MICON	R 0511	88-128-680-080	0E	C-RES, 68-1/8W J	LHSM	CX-NSZ900
X	MICON	R 0513	88-121-103-080	0E	RES,10K-1/8W J	LHSM	CX-NSZ900
X	MICON	R 0514	88-121-103-080	0E	RES,10K-1/8W J	LHSM	CX-NSZ900
X	MICON	R 0521	88-128-680-080	0E	C-RES, 68-1/8W J	LHSM	CX-NSZ900
X	MICON	R 0531	88-108-103-080	0E	C-RES,U 10K-1/16W J	LHSM	CX-NSZ900
X	MICON	R 0532	88-108-102-080	0E	C-RES,U 1K-1/16W J	LHSM	CX-NSZ900
X	MICON	R 0533	88-108-821-080	0E	C-RES,U 820-1/16W J	LHSM	CX-NSZ900
X	MICON	R 0534	88-108-102-080	0E	C-RES,U 1K-1/16W J	LHSM	CX-NSZ900
X	MICON	R 0535	88-108-122-080	0E	C-RES,U 1.2K-1/16W J	LHSM	CX-NSZ900
X	MICON	R 0536	88-108-122-080	0E	C-RES,U 1.2K-1/16W J	LHSM	CX-NSZ900
X	MICON	R 0537	88-108-182-080	0E	C-RES,U 1.8K-1/16W J	LHSM	CX-NSZ900
X	MICON	R 0538	88-108-182-080	0E	C-RES,U 1.8K-1/16W J	LHSM	CX-NSZ900
X	MICON	R 0539	88-108-272-080	0E	C-RES,U 2.7K-1/16W J	LHSM	CX-NSZ900
X	MICON	R 0540	88-108-332-080	0E	C-RES,U 3.3K-1/16W J	LHSM	CX-NSZ900
X	MICON	R 0541	88-108-472-080	0E	C-RES,U 4.7K-1/16W J	LHSM	CX-NSZ900
X	MICON	R 0542	88-108-682-080	0E	C-RES,U 6.8K-1/16W J	LHSM	CX-NSZ900
X	MICON	R 0543	88-108-103-080	0E	C-RES,U 10K-1/16W J	LHSM	CX-NSZ900
X	MICON	R 0545	88-108-103-080	0E	C-RES,U 10K-1/16W J	LHSM	CX-NSZ900
X	MICON	R 0546	88-108-102-080	0E	C-RES,U 1K-1/16W J	LHSM	CX-NSZ900
X	MICON	R 0547	88-108-821-080	0E	C-RES,U 820-1/16W J	LHSM	CX-NSZ900
X	MICON	R 0548	88-108-102-080	0E	C-RES,U 1K-1/16W J	LHSM	CX-NSZ900
X	MICON	R 0549	88-108-122-080	0E	C-RES,U 1.2K-1/16W J	LHSM	CX-NSZ900
X	MICON	R 0550	88-108-122-080	0E	C-RES,U 1.2K-1/16W J	LHSM	CX-NSZ900
X	MICON	R 0551	88-108-182-080	0E	C-RES,U 1.8K-1/16W J	LHSM	CX-NSZ900
X	MICON	R 0552	88-108-182-080	0E	C-RES,U 1.8K-1/16W J	LHSM	CX-NSZ900
X	MICON	R 0553	88-108-272-080	0E	C-RES,U 2.7K-1/16W J	LHSM	CX-NSZ900
X	MICON	R 0554	88-108-332-080	0E	C-RES,U 3.3K-1/16W J	LHSM	CX-NSZ900
X	MICON	R 0555	88-108-472-080	0E	C-RES,U 4.7K-1/16W J	LHSM	CX-NSZ900
X	MICON	R 0556	88-108-682-080	0E	C-RES,U 6.8K-1/16W J	LHSM	CX-NSZ900
X	MICON	R 0557	88-121-103-080	0E	RES,10K-1/8W J	LHSM	CX-NSZ900
X	MICON	R 0571	88-108-475-080	0E	C-RES,U 4.7M-1/16W J	LHSM	CX-NSZ900
X	MICON	R 0572	88-108-475-080	0E	C-RES,U 4.7M-1/16W J	LHSM	CX-NSZ900
X	MICON	R 0573	88-108-475-080	0E	C-RES,U 4.7M-1/16W J	LHSM	CX-NSZ900
X	MICON	R 0574	88-108-475-080	0E	C-RES,U 4.7M-1/16W J	LHSM	CX-NSZ900
X	MICON	R 0575	88-108-475-080	0E	C-RES,U 4.7M-1/16W J	LHSM	CX-NSZ900
X	MICON	R 0576	88-108-475-080	0E	C-RES,U 4.7M-1/16W J	LHSM	CX-NSZ900
X	MICON	R 0577	88-108-475-080	0E	C-RES,U 4.7M-1/16W J	LHSM	CX-NSZ900
X	MICON	R 0581	88-108-153-080	0E	C-RES,U 15K-1/16W J	LHSM	CX-NSZ900
X	MICON	R 0582	88-108-683-080	0E	C-RES,U 68K-1/16W J	LHSM	CX-NSZ900
X	MICON	R 0583	88-108-103-080	0E	C-RES,U 10K-1/16W J	LHSM	CX-NSZ900
X	MICON	R 0584	88-108-184-080	0E	C-RES,U 180K-1/16W J	LHSM	CX-NSZ900
X	MICON	R 0585	88-108-103-080	0E	C-RES,U 10K-1/16W J	LHSM	CX-NSZ900
X	MICON	R 0591	88-108-153-080	0E	C-RES,U 15K-1/16W J	LHSM	CX-NSZ900
X	MICON	R 0592	88-108-683-080	0E	C-RES,U 68K-1/16W J	LHSM	CX-NSZ900
X	MICON	R 0593	88-108-103-080	0E	C-RES,U 10K-1/16W J	LHSM	CX-NSZ900
X	MICON	R 0594	88-108-184-080	0E	C-RES,U 180K-1/16W J	LHSM	CX-NSZ900
X	MICON	R 0595	88-108-103-080	0E	C-RES,U 10K-1/16W J	LHSM	CX-NSZ900
X	MICON	R 0653	88-108-103-080	0E	C-RES,U 10K-1/16W J	LHSM	CX-NSZ900
X	MICON	R 0654	88-108-104-080	0E	C-RES,U 100K-1/16W J	LHSM	CX-NSZ900
X	MICON	R 0702	88-108-103-080	0E	C-RES,U 10K-1/16W J	LHSM	CX-NSZ900
X	MICON	R 0703	88-108-103-080	0E	C-RES,U 10K-1/16W J	LHSM	CX-NSZ900
X	MICON	R 0704	88-108-222-080	0E	C-RES,U 2.2K-1/16W J	LHSM	CX-NSZ900
X	MICON	R 0705	88-108-103-080	0E	C-RES,U 10K-1/16W J	LHSM	CX-NSZ900
X	MICON	R 0706	88-108-222-080	0E	C-RES,U 2.2K-1/16W J	LHSM	CX-NSZ900
X	MICON	R 0707	88-108-102-080	0E	C-RES,U 1K-1/16W J	LHSM	CX-NSZ900
X	MICON	R 0711	88-108-473-080	0E	C-RES,U 47K-1/16W J	LHSM	CX-NSZ900
X	MICON	R 0712	88-108-473-080	0E	C-RES,U 47K-1/16W J	LHSM	CX-NSZ900
X	MICON	R 0713	88-108-473-080	0E	C-RES,U 47K-1/16W J	LHSM	CX-NSZ900
X	MICON	R 0714	88-108-472-080	0E	C-RES,U 4.7K-1/16W J	LHSM	CX-NSZ900
X	MICON	R 0715	88-128-473-080	0E	C-RES, 47K-1/8W J	LHSM	CX-NSZ900
X	MICON	R 0716	88-108-473-080	0E	C-RES,U 47K-1/16W J	LHSM	CX-NSZ900
X	MICON	R 0717	88-128-473-080	0E	C-RES, 47K-1/8W J	LHSM	CX-NSZ900

PARTS LIST

! =  SAFTY PARTS
C = Components marked

All components used on this model at the production line are shown in this service manual.

However, please note that not all components will be available as spare parts for after-sales service.

Components marked S and O are designated as spare parts for service and will be stocked at the spare parts centers.

Components marked X and R are not designated as spare parts for after sales service, and will not be stocked at the spare parts centers.

K NO. = Only use japanese.

! C	UNIT NAME	REF NO.	PARTS CODE	K NO.	DESCRIPTION	SUFFIX	MODEL NAME
X	MICON	R 0718	88-108-473-080	0E	C-RES,U 47K-1/16W J	LHSM	CX-NSZ900
X	MICON	R 0902	88-108-683-080	0E	C-RES,U 68K-1/16W J	LHSM	CX-NSZ900
X	MICON	R 0903	88-108-101-080	0E	C-RES,U 100-1/16W J	LHSM	CX-NSZ900
X	MICON	R 0904	88-108-223-080	0E	C-RES,U 22K-1/16W J	LHSM	CX-NSZ900
X	MICON	R 0905	88-108-473-080	0E	C-RES,U 47K-1/16W J	LHSM	CX-NSZ900
X	MICON	R 0906	88-108-473-080	0E	C-RES,U 47K-1/16W J	LHSM	CX-NSZ900
X	MICON	R 0907	88-108-473-080	0E	C-RES,U 47K-1/16W J	LHSM	CX-NSZ900
X	MICON	R 0908	88-108-473-080	0E	C-RES,U 47K-1/16W J	LHSM	CX-NSZ900
X	MICON	R 0909	88-108-473-080	0E	C-RES,U 47K-1/16W J	LHSM	CX-NSZ900
X	MICON	R 0910	88-108-473-080	0E	C-RES,U 47K-1/16W J	LHSM	CX-NSZ900
X	MICON	R 0911	88-108-473-080	0E	C-RES,U 47K-1/16W J	LHSM	CX-NSZ900
X	MICON	R 0912	88-108-104-080	0E	C-RES,U 100K-1/16W J	LHSM	CX-NSZ900
X	MICON	R 0913	88-108-104-080	0E	C-RES,U 100K-1/16W J	LHSM	CX-NSZ900
X	MICON	R 0914	88-108-104-080	0E	C-RES,U 100K-1/16W J	LHSM	CX-NSZ900
X	MICON	R 0915	88-108-104-080	0E	C-RES,U 100K-1/16W J	LHSM	CX-NSZ900
X	MICON	R 0916	88-108-104-080	0E	C-RES,U 100K-1/16W J	LHSM	CX-NSZ900
X	MICON	R 0917	88-108-104-080	0E	C-RES,U 100K-1/16W J	LHSM	CX-NSZ900
X	MICON	R 0918	88-108-104-080	0E	C-RES,U 100K-1/16W J	LHSM	CX-NSZ900
X	MICON	R 0919	88-108-104-080	0E	C-RES,U 100K-1/16W J	LHSM	CX-NSZ900
X	MICON	R 0920	88-108-104-080	0E	C-RES,U 100K-1/16W J	LHSM	CX-NSZ900
X	MICON	R 0921	88-108-104-080	0E	C-RES,U 100K-1/16W J	LHSM	CX-NSZ900
X	MICON	R 0922	88-108-104-080	0E	C-RES,U 100K-1/16W J	LHSM	CX-NSZ900
X	MICON	R 0923	88-108-104-080	0E	C-RES,U 100K-1/16W J	LHSM	CX-NSZ900
X	MICON	R 0924	88-108-104-080	0E	C-RES,U 100K-1/16W J	LHSM	CX-NSZ900
X	MICON	R 0925	88-108-104-080	0E	C-RES,U 100K-1/16W J	LHSM	CX-NSZ900
X	MICON	R 0926	88-108-104-080	0E	C-RES,U 100K-1/16W J	LHSM	CX-NSZ900
X	MICON	R 0927	88-108-104-080	0E	C-RES,U 100K-1/16W J	LHSM	CX-NSZ900
X	MICON	R 0928	88-128-104-080	0E	C-RES, 100K-1/8W J	LHSM	CX-NSZ900
X	MICON	R 0929	88-108-104-080	0E	C-RES,U 100K-1/16W J	LHSM	CX-NSZ900
X	MICON	R 0930	88-108-104-080	0E	C-RES,U 100K-1/16W J	LHSM	CX-NSZ900
X	MICON	R 0931	88-108-104-080	0E	C-RES,U 100K-1/16W J	LHSM	CX-NSZ900
X	MICON	R 0932	88-108-104-080	0E	C-RES,U 100K-1/16W J	LHSM	CX-NSZ900
X	MICON	R 0933	88-108-104-080	0E	C-RES,U 100K-1/16W J	LHSM	CX-NSZ900
X	MICON	R 0934	88-108-104-080	0E	C-RES,U 100K-1/16W J	LHSM	CX-NSZ900
X	MICON	R 0935	88-108-104-080	0E	C-RES,U 100K-1/16W J	LHSM	CX-NSZ900
X	MICON	R 0936	88-108-104-080	0E	C-RES,U 100K-1/16W J	LHSM	CX-NSZ900
X	MICON	R 0937	88-108-473-080	0E	C-RES,U 47K-1/16W J	LHSM	CX-NSZ900
X	MICON	R 0938	88-108-473-080	0E	C-RES,U 47K-1/16W J	LHSM	CX-NSZ900
X	MICON	R 0939	88-108-473-080	0E	C-RES,U 47K-1/16W J	LHSM	CX-NSZ900
X	MICON	R 0940	88-108-473-080	0E	C-RES,U 47K-1/16W J	LHSM	CX-NSZ900
X	MICON	R 0941	88-108-473-080	0E	C-RES,U 47K-1/16W J	LHSM	CX-NSZ900
X	MICON	R 0942	88-108-473-080	0E	C-RES,U 47K-1/16W J	LHSM	CX-NSZ900
X	MICON	R 0943	88-108-473-080	0E	C-RES,U 47K-1/16W J	LHSM	CX-NSZ900
X	MICON	R 0944	88-108-473-080	0E	C-RES,U 47K-1/16W J	LHSM	CX-NSZ900
X	MICON	R 0945	88-108-473-080	0E	C-RES,U 47K-1/16W J	LHSM	CX-NSZ900
X	MICON	R 0946	88-108-473-080	0E	C-RES,U 47K-1/16W J	LHSM	CX-NSZ900
X	MICON	R 0947	88-108-473-080	0E	C-RES,U 47K-1/16W J	LHSM	CX-NSZ900
X	MICON	R 0948	88-108-473-080	0E	C-RES,U 47K-1/16W J	LHSM	CX-NSZ900
X	MICON	R 0949	88-108-473-080	0E	C-RES,U 47K-1/16W J	LHSM	CX-NSZ900
X	MICON	R 0950	88-108-473-080	0E	C-RES,U 47K-1/16W J	LHSM	CX-NSZ900
X	MICON	R 0951	88-108-473-080	0E	C-RES,U 47K-1/16W J	LHSM	CX-NSZ900
X	MICON	R 0952	88-108-683-080	0E	C-RES,U 68K-1/16W J	LHSM	CX-NSZ900
X	MICON	R 0953	88-121-222-080	0E	RES, 2.2K-1/8W J	LHSM	CX-NSZ900
X	MICON	R 0955	88-108-224-080	0E	C-RES,U 220K-1/16W J	LHSM	CX-NSZ900
X	MICON	R 0956	88-121-472-080	0E	RES, 4.7K-1/8W J	LHSM	CX-NSZ900
X	MICON	R 0957	88-108-100-080	0E	C-RES,U 10-1/16W J	LHSM	CX-NSZ900
X	MICON	R 0958	88-128-102-080	0E	C-RES, 1K-1/8W J	LHSM	CX-NSZ900
X	MICON	R 0959	88-108-223-080	0E	C-RES,U 22K-1/16W J	LHSM	CX-NSZ900
X	MICON	R 0960	88-128-102-080	0E	C-RES, 1K-1/8W J	LHSM	CX-NSZ900
X	MICON	R 0961	88-128-472-080	0E	C-RES, 4.7K-1/8W J	LHSM	CX-NSZ900
X	MICON	R 0962	88-100-000-010	0E	PLATING-JW, 0.58 SN95	LHSM	CX-NSZ900
X	MICON	R 0963	88-108-823-080	0E	C-RES,U 82K-1/16W J	LHSM	CX-NSZ900
X	MICON	R 0965	88-108-105-080	0E	C-RES,U 1M-1/16W J	LHSM	CX-NSZ900
X	MICON	R 0966	88-108-105-080	0E	C-RES,U 1M-1/16W J	LHSM	CX-NSZ900
X	MICON	R 0967	88-108-105-080	0E	C-RES,U 1M-1/16W J	LHSM	CX-NSZ900
X	MICON	R 0968	88-128-104-080	0E	C-RES, 100K-1/8W J	LHSM	CX-NSZ900
X	MICON	R 0969	88-100-000-010	0E	PLATING-JW, 0.58 SN95	LHSM	CX-NSZ900
X	MICON	R 0970	88-108-101-080	0E	C-RES,U 100-1/16W J	LHSM	CX-NSZ900
X	MICON	R 0971	88-108-101-080	0E	C-RES,U 100-1/16W J	LHSM	CX-NSZ900
X	MICON	R 0972	88-108-101-080	0E	C-RES,U 100-1/16W J	LHSM	CX-NSZ900

PARTS LIST

! = Δ SAFTY PARTS
C = Components marked

All components used on this model at the production line are shown in this service manual.

However, please note that not all components will be available as spare parts for after-sales service.

Components marked S and O are designated as spare parts for service and will be stocked at the spare parts centers.

Components marked X and R are not designated as spare parts for after sales service, and will not be stocked at the spare parts centers.

K NO. = Only use Japanese.

! C	UNIT NAME	REF NO.	PARTS CODE	K NO.	DESCRIPTION	SUFFIX	MODEL NAME
X	MICON	R 0973	88-108-101-080	0E	C-RES, U 100-1/16W J	LHSM	CX-NSZ900
X	MICON	R 0991	88-128-181-080	0E	C-RES, 180-1/8W J	LHSM	CX-NSZ900
X	MICON	R 0993	88-108-563-080	0E	C-RES, U 56K-1/16W J	LHSM	CX-NSZ900
O	MICON	S 0301	87-A90-164-080	0E	SW, TACT SKQNAB (N)	LHSM	CX-NSZ900
O	MICON	S 0302	87-A90-164-080	0E	SW, TACT SKQNAB (N)	LHSM	CX-NSZ900
O	MICON	S 0303	87-A90-164-080	0E	SW, TACT SKQNAB (N)	LHSM	CX-NSZ900
O	MICON	S 0304	87-A90-164-080	0E	SW, TACT SKQNAB (N)	LHSM	CX-NSZ900
O	MICON	S 0305	87-A90-164-080	0E	SW, TACT SKQNAB (N)	LHSM	CX-NSZ900
O	MICON	S 0306	87-A90-164-080	0E	SW, TACT SKQNAB (N)	LHSM	CX-NSZ900
O	MICON	S 0307	87-A90-164-080	0E	SW, TACT SKQNAB (N)	LHSM	CX-NSZ900
O	MICON	S 0308	87-A90-164-080	0E	SW, TACT SKQNAB (N)	LHSM	CX-NSZ900
O	MICON	S 0309	87-A90-164-080	0E	SW, TACT SKQNAB (N)	LHSM	CX-NSZ900
O	MICON	S 0531	87-A90-164-080	0E	SW, TACT SKQNAB (N)	LHSM	CX-NSZ900
O	MICON	S 0532	87-A90-164-080	0E	SW, TACT SKQNAB (N)	LHSM	CX-NSZ900
O	MICON	S 0533	87-A90-164-080	0E	SW, TACT SKQNAB (N)	LHSM	CX-NSZ900
O	MICON	S 0534	87-A90-164-080	0E	SW, TACT SKQNAB (N)	LHSM	CX-NSZ900
O	MICON	S 0535	87-A90-164-080	0E	SW, TACT SKQNAB (N)	LHSM	CX-NSZ900
O	MICON	S 0536	87-A90-164-080	0E	SW, TACT SKQNAB (N)	LHSM	CX-NSZ900
O	MICON	S 0537	87-A90-164-080	0E	SW, TACT SKQNAB (N)	LHSM	CX-NSZ900
O	MICON	S 0538	87-A90-164-080	0E	SW, TACT SKQNAB (N)	LHSM	CX-NSZ900
O	MICON	S 0539	87-A90-164-080	0E	SW, TACT SKQNAB (N)	LHSM	CX-NSZ900
O	MICON	S 0541	87-A90-164-080	0E	SW, TACT SKQNAB (N)	LHSM	CX-NSZ900
O	MICON	S 0542	87-A90-164-080	0E	SW, TACT SKQNAB (N)	LHSM	CX-NSZ900
O	MICON	S 0543	87-A90-164-080	0E	SW, TACT SKQNAB (N)	LHSM	CX-NSZ900
O	MICON	S 0544	87-A90-164-080	0E	SW, TACT SKQNAB (N)	LHSM	CX-NSZ900
O	MICON	S 0545	87-A90-164-080	0E	SW, TACT SKQNAB (N)	LHSM	CX-NSZ900
O	MICON	S 0546	87-A90-164-080	0E	SW, TACT SKQNAB (N)	LHSM	CX-NSZ900
O	MICON	S 0547	87-A90-164-080	0E	SW, TACT SKQNAB (N)	LHSM	CX-NSZ900
O	MICON	S 0548	87-A90-164-080	0E	SW, TACT SKQNAB (N)	LHSM	CX-NSZ900
O	MICON	S 0549	87-A90-164-080	0E	SW, TACT SKQNAB (N)	LHSM	CX-NSZ900
O	MICON	S 0581	87-A92-114-010	--	SW, RTRY EC12E24504 30MM	LHSM	CX-NSZ900
O	MICON	S 0591	87-A92-113-010	--	SW, RTRY EC12E12504 30MM	LHSM	CX-NSZ900
!	O OTHERS		82-NF5-229-010	0E	PLATE, LOCK (*)	LHSM	CX-NSZ900
!	O OTHERS		86-NF9-224-010	0E	SPR-C, LOCK	LHSM	CX-NSZ900
!	X OTHERS		86-NF2-205-010	0E	CUSH, 12.5-15.5-2 (NP)	LHSM	CX-NSZ900
!	O OTHERS		87-064-185-010	0E	HLDR, WIRE PVC 0.5	LHSM	CX-NSZ900
!	O OTHERS		87-NF4-216-010	0E	HLDR, LOCK 1	LHSM	CX-NSZ900
!	O OTHERS		87-NF4-217-110	0E	HLDR, LOCK 2	LHSM	CX-NSZ900
!	O OTHERS		87-NF4-221-010	0E	HLDR, CABLE	LHSM	CX-NSZ900
X	OTHERS		88-NF7-203-210	1C	PLATE, SHILD SIDE	LHSM	CX-NSZ900
O	OTHERS		8A-NF8-281-010	0E	SPR-T, EJECT 1	LHSM	CX-NSZ900
O	OTHERS		8A-NF8-282-010	0E	SPR-T, EJECT 2	LHSM	CX-NSZ900
O	OTHERS		8B-NF6-217-010	--	HLDR, PWB FR	LHSM	CX-NSZ900
!	O OTHERS		8Z-NF6-210-010	0E	DMPR, 150 N	LHSM	CX-NSZ900
!	O OTHERS	*	8A-NF8-206-010	0E	HLDR, PWB M	LHSM	CX-NSZ900
X	OTHERS	*	8B-NF6-202-010	--	HT-SINK,	LHSM	CX-NSZ900
O	OTHERS	*	8B-NF6-203-010	--	HLDR, HT-SINK F	LHSM	CX-NSZ900
O	OTHERS	*	8B-NF6-204-010	--	HLDR, HT-SINK R	LHSM	CX-NSZ900
O	OTHERS	*	8B-NF6-205-010	--	HLDR, TR AMP	LHSM	CX-NSZ900
O	OTHERS	*	8B-NF6-206-010	--	HLDR, TR PNRM	LHSM	CX-NSZ900
X	OTHERS	*	8B-NF6-208-010	--	SH, TR VM	LHSM	CX-NSZ900
X	OTHERS	*	8B-NF6-209-010	--	PLATE, PT	LHSM	CX-NSZ900
O	OTHERS	*	8B-NF6-211-010	--	GUIDE, FUN	LHSM	CX-NSZ900
O	OTHERS	*	8B-NF6-212-010	--	GUIDE, CD	LHSM	CX-NSZ900
O	OTHERS	*	8B-NF6-213-010	--	PLATE, EARTH MIC	LHSM	CX-NSZ900
O	OTHERS	*	8B-NF6-214-010	--	HLDR, PWB PT	LHSM	CX-NSZ900
O	OTHERS	*	8B-NF7-238-010	1A	HLDR, FAN LOW	LHSM	CX-NSZ900
X	OTHERS	*	8Z-NB8-212-010	0E	PLATE, EARTH MECH	LHSM	CX-NSZ900
X	P-SUPPLY/PWB/FAN	*	8B-NF4-640-210	1E	PWB, COMB MAIN	LHSM	CX-NSZ900
X	P-SUPPLY/PWB/FAN	*	8B-NF4-641-210	--	PWB, MAIN	LHSM	CX-NSZ900
O	P-SUPPLY/PWB/FAN	C 0011	87-012-368-080	0E	C-CAP, S 0.1-50 Z F	LHSM	CX-NSZ900
O	P-SUPPLY/PWB/FAN	C 0012	87-012-368-080	0E	C-CAP, S 0.1-50 Z F	LHSM	CX-NSZ900
O	P-SUPPLY/PWB/FAN	C 0013	87-012-368-080	0E	C-CAP, S 0.1-50 Z F	LHSM	CX-NSZ900
O	P-SUPPLY/PWB/FAN	C 0014	87-012-368-080	0E	C-CAP, S 0.1-50 Z F	LHSM	CX-NSZ900
O	P-SUPPLY/PWB/FAN	C 0020	87-010-918-090	1E	CAP, E 4700-50 SMG	LHSM	CX-NSZ900
O	P-SUPPLY/PWB/FAN	C 0021	87-A12-780-090	1B	CAP, E 4700-35 M 85 SKR	LHSM	CX-NSZ900
O	P-SUPPLY/PWB/FAN	C 0023	87-A10-231-090	1H	CAP, E 3300-80	LHSM	CX-NSZ900
O	P-SUPPLY/PWB/FAN	C 0024	87-A10-231-090	1H	CAP, E 3300-80	LHSM	CX-NSZ900
O	P-SUPPLY/PWB/FAN	C 0031	87-A12-062-080	0E	CAP, E 100-10 SMG	LHSM	CX-NSZ900
O	P-SUPPLY/PWB/FAN	C 0032	87-012-286-080	0E	C-CAP, U 0.01-25 K B	LHSM	CX-NSZ900

PARTS LIST

! = Δ SAFTY PARTS
C = Components marked

All components used on this model at the production line are shown in this service manual.

However, please note that not all components will be available as spare parts for after-sales service.

Components marked S and O are designated as spare parts for service and will be stocked at the spare parts centers.

Components marked X and R are not designated as spare parts for after sales service, and will not be stocked at the spare parts centers.

K NO. = Only use Japanese.

! C	UNIT NAME	REF NO.	PARTS CODE	K NO.	DESCRIPTION	SUFFIX	MODEL NAME
O	P-SUPPLY/PWB/FAN	C 0033	87-A12-071-080	0E	CAP,E 47-25 SMG	LHSM	CX-NSZ900
O	P-SUPPLY/PWB/FAN	C 0034	87-A12-089-080	0E	CAP,E 3.3-50 SMG	LHSM	CX-NSZ900
O	P-SUPPLY/PWB/FAN	C 0035	87-012-286-080	0E	C-CAP,U 0.01-25 K B	LHSM	CX-NSZ900
O	P-SUPPLY/PWB/FAN	C 0037	87-A12-072-080	0E	CAP,E 100-25 SMG	LHSM	CX-NSZ900
O	P-SUPPLY/PWB/FAN	C 0038	87-A12-092-080	0E	CAP,E 22-50 SMG	LHSM	CX-NSZ900
O	P-SUPPLY/PWB/FAN	C 0039	87-A12-067-080	0E	CAP,E 330-16 SMG	LHSM	CX-NSZ900
O	P-SUPPLY/PWB/FAN	C 0040	87-A12-074-080	0E	CAP,E 470-25 SMG	LHSM	CX-NSZ900
!	O P-SUPPLY/PWB/FAN	CN 0011	87-A60-996-010	0E	CONN,13P V BLK TAC-L13X-A3	LHSM	CX-NSZ900
!	O P-SUPPLY/PWB/FAN	CN 0012	87-A61-108-010	0E	CONN,5P V TID-A	LHSM	CX-NSZ900
!	O P-SUPPLY/PWB/FAN	CNA0011	8A-NF8-653-010	1B	CONN ASSY,9P TID-A(480)	LHSM	CX-NSZ900
O	P-SUPPLY/PWB/FAN	CNA0012	8B-NF7-618-010	0E	CONN ASSY,3P V PANO	LHSM	CX-NSZ900
S	P-SUPPLY/PWB/FAN	D 0011	87-A40-673-090	1B	DIODE,D10XB20	LHSM	CX-NSZ900
S	P-SUPPLY/PWB/FAN	D 0016	87-A40-270-080	0E	C-DIODE,MC2838	LHSM	CX-NSZ900
S	P-SUPPLY/PWB/FAN	D 0018	87-A40-269-080	0E	C-DIODE,MC2836	LHSM	CX-NSZ900
S	P-SUPPLY/PWB/FAN	D 0019	87-A40-269-080	0E	C-DIODE,MC2836	LHSM	CX-NSZ900
S	P-SUPPLY/PWB/FAN	D 0020	87-A40-270-080	0E	C-DIODE,MC2838	LHSM	CX-NSZ900
S	P-SUPPLY/PWB/FAN	D 0025	87-A40-781-080	0E	ZENER,UZ36BSA	LHSM	CX-NSZ900
S	P-SUPPLY/PWB/FAN	D 0026	87-A40-270-080	0E	C-DIODE,MC2838	LHSM	CX-NSZ900
S	P-SUPPLY/PWB/FAN	D 0027	87-A40-270-080	0E	C-DIODE,MC2838	LHSM	CX-NSZ900
S	P-SUPPLY/PWB/FAN	D 0028	87-A40-269-080	0E	C-DIODE,MC2836	LHSM	CX-NSZ900
S	P-SUPPLY/PWB/FAN	D 0029	87-A40-269-080	0E	C-DIODE,MC2836	LHSM	CX-NSZ900
S	P-SUPPLY/PWB/FAN	D 0031	87-A40-291-080	0E	DIODE,1N4148M (CPT)	LHSM	CX-NSZ900
S	P-SUPPLY/PWB/FAN	D 0051	87-A40-291-080	0E	DIODE,1N4148M (CPT)	LHSM	CX-NSZ900
S	P-SUPPLY/PWB/FAN	D 0052	87-A40-764-080	0E	ZENER,UZ10BSC	LHSM	CX-NSZ900
S	P-SUPPLY/PWB/FAN	D 0053	87-A40-553-080	0E	DIODE,1N4003 LES	LHSM	CX-NSZ900
S	P-SUPPLY/PWB/FAN	D 0054	87-A40-291-080	0E	DIODE,1N4148M (CPT)	LHSM	CX-NSZ900
S	P-SUPPLY/PWB/FAN	D 0055	87-A40-291-080	0E	DIODE,1N4148M (CPT)	LHSM	CX-NSZ900
S	P-SUPPLY/PWB/FAN	D 0056	87-A40-291-080	0E	DIODE,1N4148M (CPT)	LHSM	CX-NSZ900
X	P-SUPPLY/PWB/FAN	JR 0011	88-108-000-080	0E	C-JUMPER,U	LHSM	CX-NSZ900
X	P-SUPPLY/PWB/FAN	JR 0013	88-108-000-080	0E	C-JUMPER,U	LHSM	CX-NSZ900
X	P-SUPPLY/PWB/FAN	JR 0014	88-129-000-080	0E	C-JUMPER,3216	LHSM	CX-NSZ900
X	P-SUPPLY/PWB/FAN	JR 0015	88-108-000-080	0E	C-JUMPER,U	LHSM	CX-NSZ900
X	P-SUPPLY/PWB/FAN	JR 0016	88-108-000-080	0E	C-JUMPER,U	LHSM	CX-NSZ900
X	P-SUPPLY/PWB/FAN	JR 0017	88-108-000-080	0E	C-JUMPER,U	LHSM	CX-NSZ900
X	P-SUPPLY/PWB/FAN	JR 0018	88-129-000-080	0E	C-JUMPER,3216	LHSM	CX-NSZ900
S	P-SUPPLY/PWB/FAN	Q 0011	87-A30-494-080	0E	TR,2SA1980G	LHSM	CX-NSZ900
S	P-SUPPLY/PWB/FAN	Q 0012	87-A30-494-080	0E	TR,2SA1980G	LHSM	CX-NSZ900
S	P-SUPPLY/PWB/FAN	Q 0013	87-A30-494-080	0E	TR,2SA1980G	LHSM	CX-NSZ900
S	P-SUPPLY/PWB/FAN	Q 0014	87-A30-075-080	0E	C-TR,2SA1235F	LHSM	CX-NSZ900
S	P-SUPPLY/PWB/FAN	Q 0015	87-A30-076-080	0E	C-TR,2SC3052F	LHSM	CX-NSZ900
S	P-SUPPLY/PWB/FAN	Q 0016	87-A30-075-080	0E	C-TR,2SA1235F	LHSM	CX-NSZ900
S	P-SUPPLY/PWB/FAN	Q 0017	87-A30-076-080	0E	C-TR,2SC3052F	LHSM	CX-NSZ900
S	P-SUPPLY/PWB/FAN	Q 0018	87-A30-075-080	0E	C-TR,2SA1235F	LHSM	CX-NSZ900
S	P-SUPPLY/PWB/FAN	Q 0019	87-A30-076-080	0E	C-TR,2SC3052F	LHSM	CX-NSZ900
S	P-SUPPLY/PWB/FAN	Q 0020	87-A30-075-080	0E	C-TR,2SA1235F	LHSM	CX-NSZ900
S	P-SUPPLY/PWB/FAN	Q 0053	87-026-610-080	0E	TR,KTC3198GR	LHSM	CX-NSZ900
S	P-SUPPLY/PWB/FAN	Q 0054	87-A30-076-080	0E	C-TR,2SC3052F	LHSM	CX-NSZ900
S	P-SUPPLY/PWB/FAN	Q 0056	87-A30-495-080	0E	TR,2SA1981Y	LHSM	CX-NSZ900
S	P-SUPPLY/PWB/FAN	Q 0057	87-A30-076-080	0E	C-TR,2SC3052F	LHSM	CX-NSZ900
X	P-SUPPLY/PWB/FAN	R 0011	88-121-823-080	0E	RES,82K-1/8W J	LHSM	CX-NSZ900
X	P-SUPPLY/PWB/FAN	R 0012	88-121-823-080	0E	RES,82K-1/8W J	LHSM	CX-NSZ900
X	P-SUPPLY/PWB/FAN	R 0013	88-108-393-080	0E	C-RES,U 39K-1/16W J	LHSM	CX-NSZ900
X	P-SUPPLY/PWB/FAN	R 0014	88-108-393-080	0E	C-RES,U 39K-1/16W J	LHSM	CX-NSZ900
X	P-SUPPLY/PWB/FAN	R 0015	88-108-822-080	0E	C-RES,U 8.2K-1/16W J	LHSM	CX-NSZ900
X	P-SUPPLY/PWB/FAN	R 0016	88-108-822-080	0E	C-RES,U 8.2K-1/16W J	LHSM	CX-NSZ900
X	P-SUPPLY/PWB/FAN	R 0017	88-108-393-080	0E	C-RES,U 39K-1/16W J	LHSM	CX-NSZ900
X	P-SUPPLY/PWB/FAN	R 0018	88-108-393-080	0E	C-RES,U 39K-1/16W J	LHSM	CX-NSZ900
X	P-SUPPLY/PWB/FAN	R 0023	88-118-272-080	0E	C-RES,S 2.7K-1/10W J	LHSM	CX-NSZ900
X	P-SUPPLY/PWB/FAN	R 0024	88-118-272-080	0E	C-RES,S 2.7K-1/10W J	LHSM	CX-NSZ900
X	P-SUPPLY/PWB/FAN	R 0025	88-118-272-080	0E	C-RES,S 2.7K-1/10W J	LHSM	CX-NSZ900
X	P-SUPPLY/PWB/FAN	R 0026	88-108-472-080	0E	C-RES,U 4.7K-1/16W J	LHSM	CX-NSZ900
X	P-SUPPLY/PWB/FAN	R 0027	88-128-829-080	0E	C-RES, 8.2-1/8W J	LHSM	CX-NSZ900
X	P-SUPPLY/PWB/FAN	R 0028	88-128-104-080	0E	C-RES, 100K-1/8W J	LHSM	CX-NSZ900
X	P-SUPPLY/PWB/FAN	R 0029	88-108-222-080	0E	C-RES,U 2.2K-1/16W J	LHSM	CX-NSZ900
X	P-SUPPLY/PWB/FAN	R 0030	88-108-103-080	0E	C-RES,U 10K-1/16W J	LHSM	CX-NSZ900
X	P-SUPPLY/PWB/FAN	R 0031	88-128-473-080	0E	C-RES, 47K-1/8W J	LHSM	CX-NSZ900
X	P-SUPPLY/PWB/FAN	R 0032	88-108-393-080	0E	C-RES,U 39K-1/16W J	LHSM	CX-NSZ900
X	P-SUPPLY/PWB/FAN	R 0033	88-128-473-080	0E	C-RES, 47K-1/8W J	LHSM	CX-NSZ900
X	P-SUPPLY/PWB/FAN	R 0034	88-108-473-080	0E	C-RES,U 47K-1/16W J	LHSM	CX-NSZ900
X	P-SUPPLY/PWB/FAN	R 0035	88-108-332-080	0E	C-RES,U 3.3K-1/16W J	LHSM	CX-NSZ900

PARTS LIST

! = Δ SAFTY PARTS
C = Components marked

All components used on this model at the production line are shown in this service manual.

However, please note that not all components will be available as spare parts for after-sales service.

Components marked S and O are designated as spare parts for service and will be stocked at the spare parts centers.

Components marked X and R are not designated as spare parts for after sales service, and will not be stocked at the spare parts centers.

K NO. = Only use Japanese.

! C	UNIT NAME	REF NO.	PARTS CODE	K NO.	DESCRIPTION	SUFFIX	MODEL NAME
X	P-SUPPLY/PWB/FAN	R 0036	88-108-472-080	0E	C-RES,U 4.7K-1/16W J	LHSM	CX-NSZ900
X	P-SUPPLY/PWB/FAN	R 0039	88-108-102-080	0E	C-RES,U 1K-1/16W J	LHSM	CX-NSZ900
X	P-SUPPLY/PWB/FAN	R 0040	88-108-102-080	0E	C-RES,U 1K-1/16W J	LHSM	CX-NSZ900
X	P-SUPPLY/PWB/FAN	R 0041	88-108-103-080	0E	C-RES,U 10K-1/16W J	LHSM	CX-NSZ900
X	P-SUPPLY/PWB/FAN	R 0042	88-108-103-080	0E	C-RES,U 10K-1/16W J	LHSM	CX-NSZ900
X	P-SUPPLY/PWB/FAN	R 0044	88-108-123-080	0E	C-RES,U 12K-1/16W J	LHSM	CX-NSZ900
X	P-SUPPLY/PWB/FAN	R 0046	88-108-221-080	0E	C-RES,U 220-1/16W J	LHSM	CX-NSZ900
X	P-SUPPLY/PWB/FAN	R 0047	88-108-333-080	0E	C-RES,U 33K-1/16W J	LHSM	CX-NSZ900
X	P-SUPPLY/PWB/FAN	R 0048	88-108-333-080	0E	C-RES,U 33K-1/16W J	LHSM	CX-NSZ900
X	P-SUPPLY/PWB/FAN	R 0049	88-108-101-080	0E	C-RES,U 100-1/16W J	LHSM	CX-NSZ900
X	P-SUPPLY/PWB/FAN	R 0053	88-108-223-080	0E	C-RES,U 22K-1/16W J	LHSM	CX-NSZ900
X	P-SUPPLY/PWB/FAN	R 0054	88-118-680-080	0E	C-RES,S 68-1/10W J	LHSM	CX-NSZ900
X	P-SUPPLY/PWB/FAN	R 0055	88-108-472-080	0E	C-RES,U 4.7K-1/16W J	LHSM	CX-NSZ900
X	P-SUPPLY/PWB/FAN	R 0057	88-108-221-080	0E	C-RES,U 220-1/16W J	LHSM	CX-NSZ900
X	P-SUPPLY/PWB/FAN	R 0058	88-108-103-080	0E	C-RES,U 10K-1/16W J	LHSM	CX-NSZ900
X	P-SUPPLY/PWB/FAN	R 0059	88-118-471-080	0E	C-RES,S 470-1/10W J	LHSM	CX-NSZ900
X	P-SUPPLY/PWB/FAN	R 0061	88-129-000-080	0E	C-JUMPER,3216	LHSM	CX-NSZ900
X	P-SUPPLY/PWB/FAN	R 0065	88-108-332-080	0E	C-RES,U 3.3K-1/16W J	LHSM	CX-NSZ900
X	P-SUPPLY/PWB/FAN	R 0066	88-108-333-080	0E	C-RES,U 33K-1/16W J	LHSM	CX-NSZ900
X	P-SUPPLY/PWB/FAN	R 0067	88-108-394-080	0E	C-RES,U 390K-1/16W J	LHSM	CX-NSZ900
X	P-SUPPLY/PWB/FAN	R 0068	88-108-101-080	0E	C-RES,U 100-1/16W J	LHSM	CX-NSZ900
X	P-SUPPLY/PWB/FAN	R 0069	88-108-473-080	0E	C-RES,U 47K-1/16W J	LHSM	CX-NSZ900
X	P-SUPPLY/PWB/FAN	R 0070	88-108-562-080	0E	C-RES,U 5.6K-1/16W J	LHSM	CX-NSZ900
X	P-SUPPLY/PWB/FAN	R 0071	88-130-109-080	0E	RES,1-1/4W J	LHSM	CX-NSZ900
X	P-SUPPLY/PWB/FAN	R 0072	88-130-109-080	0E	RES,1-1/4W J	LHSM	CX-NSZ900
X	P-SUPPLY/PWB/FAN	R 0073	88-130-109-080	0E	RES,1-1/4W J	LHSM	CX-NSZ900
X	P-SUPPLY/PWB/FAN	R 0074	88-130-109-080	0E	RES,1-1/4W J	LHSM	CX-NSZ900
X	P-SUPPLY/PWB/FAN	R 0075	88-128-109-080	0E	C-RES, 1-1/8W J	LHSM	CX-NSZ900
X	P-SUPPLY/PWB/FAN	R 0076	88-128-109-080	0E	C-RES, 1-1/8W J	LHSM	CX-NSZ900
X	P-SUPPLY/PWB/FAN	R 0077	88-128-109-080	0E	C-RES, 1-1/8W J	LHSM	CX-NSZ900
X	P-SUPPLY/PWB/FAN	R 0078	88-128-109-080	0E	C-RES, 1-1/8W J	LHSM	CX-NSZ900
X	P-SUPPLY/PWB/FAN	R 0081	88-128-473-080	0E	C-RES, 47K-1/8W J	LHSM	CX-NSZ900
X	P-SUPPLY/PWB/FAN	R 0082	88-128-473-080	0E	C-RES, 47K-1/8W J	LHSM	CX-NSZ900
X	P-SUPPLY/PWB/FAN	R 0083	88-128-473-080	0E	C-RES, 47K-1/8W J	LHSM	CX-NSZ900
X	P-SUPPLY/PWB/FAN	R 0084	88-128-473-080	0E	C-RES, 47K-1/8W J	LHSM	CX-NSZ900
X	P-SUPPLY/PWB/FAN	R 0085	88-128-473-080	0E	C-RES, 47K-1/8W J	LHSM	CX-NSZ900
!	O P-SUPPLY/PWB/FAN	WH 0011	87-A91-179-010	0E	HDR,WIRE 2.5-11P	LHSM	CX-NSZ900
X	PACKING		87-B40-098-010	0E	BAG,PV 0.025-650-750 PL	LHSM	CX-NSZ900
X	PACKING		8B-NF6-853-010	--	CUSHION,FRONT LHM	LHSM	CX-NSZ900
X	PACKING		8B-NF6-854-010	--	CUSHION,REAR LHM	LHSM	CX-NSZ900
X	PACKING		8B-NF6-855-010	--	CTN,PRINTED LHSM	LHSM	CX-NSZ900
X	PACKING		93-704-337-010	1A	SH,FOAMED-MAT 0.31-800-500	LHSM	CX-NSZ900
X	PANORAMA	*	8B-NF7-616-010	0E	PWB,AMP PANO 4M	LHSM	CX-NSZ900
O	PANORAMA	C 0201	87-A12-088-080	0E	CAP,E 2.2-50 SMG	LHSM	CX-NSZ900
O	PANORAMA	C 0202	87-A12-088-080	0E	CAP,E 2.2-50 SMG	LHSM	CX-NSZ900
O	PANORAMA	C 0203	87-A12-062-080	0E	CAP,E 100-10 SMG	LHSM	CX-NSZ900
O	PANORAMA	C 0204	87-A12-062-080	0E	CAP,E 100-10 SMG	LHSM	CX-NSZ900
O	PANORAMA	C 0207	87-012-286-080	0E	C-CAP,U 0.01-25 K B	LHSM	CX-NSZ900
O	PANORAMA	C 0208	87-012-286-080	0E	C-CAP,U 0.01-25 K B	LHSM	CX-NSZ900
O	PANORAMA	C 0213	87-012-172-080	0E	C-CAP,U 10P-50 D CH	LHSM	CX-NSZ900
O	PANORAMA	C 0215	87-010-831-080	0E	C-CAP,U 0.1-16 Z F	LHSM	CX-NSZ900
O	PANORAMA	C 0216	87-010-831-080	0E	C-CAP,U 0.1-16 Z F	LHSM	CX-NSZ900
O	PANORAMA	C 0301	87-012-280-080	0E	C-CAP,U 3300P-50 K B	LHSM	CX-NSZ900
O	PANORAMA	C 0302	87-012-280-080	0E	C-CAP,U 3300P-50 K B	LHSM	CX-NSZ900
O	PANORAMA	C 0303	87-A12-084-080	0E	CAP,E 0.22-50 SMG	LHSM	CX-NSZ900
O	PANORAMA	C 0304	87-A12-084-080	0E	CAP,E 0.22-50 SMG	LHSM	CX-NSZ900
O	PANORAMA	C 0309	87-A12-089-080	0E	CAP,E 3.3-50 SMG	LHSM	CX-NSZ900
O	PANORAMA	C 0310	87-A12-089-080	0E	CAP,E 3.3-50 SMG	LHSM	CX-NSZ900
O	PANORAMA	C 0311	87-A12-092-080	0E	CAP,E 22-50 SMG	LHSM	CX-NSZ900
O	PANORAMA	C 0312	87-A12-092-080	0E	CAP,E 22-50 SMG	LHSM	CX-NSZ900
O	PANORAMA	C 0315	87-012-199-080	0E	C-CAP,U 220P-50 J CH	LHSM	CX-NSZ900
O	PANORAMA	C 0316	87-012-199-080	0E	C-CAP,U 220P-50 J CH	LHSM	CX-NSZ900
O	PANORAMA	C 0317	87-012-286-080	0E	C-CAP,U 0.01-25 K B	LHSM	CX-NSZ900
O	PANORAMA	C 0318	87-012-286-080	0E	C-CAP,U 0.01-25 K B	LHSM	CX-NSZ900
O	PANORAMA	C 0401	87-010-831-080	0E	C-CAP,U 0.1-16 Z F	LHSM	CX-NSZ900
O	PANORAMA	C 0402	87-010-831-080	0E	C-CAP,U 0.1-16 Z F	LHSM	CX-NSZ900
O	PANORAMA	C 0403	87-A12-091-080	0E	CAP,E 10-50 SMG	LHSM	CX-NSZ900
O	PANORAMA	C 0404	87-A12-091-080	0E	CAP,E 10-50 SMG	LHSM	CX-NSZ900
O	PANORAMA	C 0501	87-012-282-080	0E	C-CAP,U 4700P-50 K B	LHSM	CX-NSZ900
O	PANORAMA	C 0502	87-012-278-080	0E	C-CAP,U 2200P-50 K B	LHSM	CX-NSZ900

PARTS LIST

! =  SAFTY PARTS
C = Components marked

All components used on this model at the production line are shown in this service manual.

However, please note that not all components will be available as spare parts for after-sales service.

Components marked S and O are designated as spare parts for service and will be stocked at the spare parts centers.

Components marked X and R are not designated as spare parts for after sales service, and will not be stocked at the spare parts centers.

K NO. = Only use japanese.

! C	UNIT NAME	REF NO.	PARTS CODE	K NO.	DESCRIPTION	SUFFIX	MODEL NAME
X	PANORAMA	CLP0001	87-A60-884-010	0E	PIN,DIA1 COATING-SHS	LHSM	CX-NSZ900
X	PANORAMA	CLP0003	87-A60-884-010	0E	PIN,DIA1 COATING-SHS	LHSM	CX-NSZ900
!	O PANORAMA	CN 0101	87-099-197-010	0E	CONN,9P V BLK 6216	LHSM	CX-NSZ900
!	O PANORAMA	CN 0102	87-099-043-010	0E	CONN,2P V WHT EH	LHSM	CX-NSZ900
!	O PANORAMA	CN 0104	87-049-919-010	0E	CONN,3P V WHT EH	LHSM	CX-NSZ900
S	PANORAMA	D 0201	87-A40-739-080	0E	ZENER,UZ2.7BSA	LHSM	CX-NSZ900
S	PANORAMA	D 0202	87-A40-739-080	0E	ZENER,UZ2.7BSA	LHSM	CX-NSZ900
S	PANORAMA	D 0301	87-A40-291-080	0E	DIODE,1N4148M (CPT)	LHSM	CX-NSZ900
S	PANORAMA	D 0302	87-A40-291-080	0E	DIODE,1N4148M (CPT)	LHSM	CX-NSZ900
S	PANORAMA	D 0303	87-A40-291-080	0E	DIODE,1N4148M (CPT)	LHSM	CX-NSZ900
S	PANORAMA	D 0304	87-A40-291-080	0E	DIODE,1N4148M (CPT)	LHSM	CX-NSZ900
S	PANORAMA	D 0305	87-A40-291-080	0E	DIODE,1N4148M (CPT)	LHSM	CX-NSZ900
S	PANORAMA	D 0306	87-A40-291-080	0E	DIODE,1N4148M (CPT)	LHSM	CX-NSZ900
S	PANORAMA	D 0307	87-A40-769-080	0E	ZENER,UZ18BSB	LHSM	CX-NSZ900
S	PANORAMA	D 0308	87-A40-769-080	0E	ZENER,UZ18BSB	LHSM	CX-NSZ900
S	PANORAMA	D 0313	87-A40-291-080	0E	DIODE,1N4148M (CPT)	LHSM	CX-NSZ900
S	PANORAMA	D 0314	87-A40-291-080	0E	DIODE,1N4148M (CPT)	LHSM	CX-NSZ900
S	PANORAMA	D 0318	87-A40-270-080	0E	C-DIODE,MC2838	LHSM	CX-NSZ900
S	PANORAMA	D 0501	87-A40-270-080	0E	C-DIODE,MC2838	LHSM	CX-NSZ900
S	PANORAMA	IC 0201	87-A21-911-040	1E	C-IC,M61515FP	LHSM	CX-NSZ900
X	PANORAMA	JR 0201	88-108-000-080	0E	C-JUMPER,U	LHSM	CX-NSZ900
X	PANORAMA	JR 0202	88-108-000-080	0E	C-JUMPER,U	LHSM	CX-NSZ900
X	PANORAMA	JR 0302	88-108-000-080	0E	C-JUMPER,U	LHSM	CX-NSZ900
X	PANORAMA	JR 0303	88-108-000-080	0E	C-JUMPER,U	LHSM	CX-NSZ900
X	PANORAMA	JR 0504	88-108-000-080	0E	C-JUMPER,U	LHSM	CX-NSZ900
S	PANORAMA	Q 0303	87-A30-075-080	0E	C-TR,2SA1235F	LHSM	CX-NSZ900
S	PANORAMA	Q 0304	87-A30-075-080	0E	C-TR,2SA1235F	LHSM	CX-NSZ900
S	PANORAMA	Q 0305	87-A30-076-080	0E	C-TR,2SC3052F	LHSM	CX-NSZ900
S	PANORAMA	Q 0306	87-A30-076-080	0E	C-TR,2SC3052F	LHSM	CX-NSZ900
S	PANORAMA	Q 0307	87-A30-075-080	0E	C-TR,2SA1235F	LHSM	CX-NSZ900
S	PANORAMA	Q 0308	87-A30-075-080	0E	C-TR,2SA1235F	LHSM	CX-NSZ900
S	PANORAMA	Q 0309	87-A30-076-080	0E	C-TR,2SC3052F	LHSM	CX-NSZ900
S	PANORAMA	Q 0310	87-A30-076-080	0E	C-TR,2SC3052F	LHSM	CX-NSZ900
S	PANORAMA	Q 0311	87-A30-190-080	0E	TR,CC5551	LHSM	CX-NSZ900
S	PANORAMA	Q 0312	87-A30-190-080	0E	TR,CC5551	LHSM	CX-NSZ900
S	PANORAMA	Q 0313	87-A30-076-080	0E	C-TR,2SC3052F	LHSM	CX-NSZ900
S	PANORAMA	Q 0314	87-A30-076-080	0E	C-TR,2SC3052F	LHSM	CX-NSZ900
S	PANORAMA	Q 0315	87-A30-256-010	1A	TR,2SD1933	LHSM	CX-NSZ900
S	PANORAMA	Q 0316	87-A30-256-010	1A	TR,2SD1933	LHSM	CX-NSZ900
S	PANORAMA	Q 0317	87-A30-255-010	1A	TR,2SB1342	LHSM	CX-NSZ900
S	PANORAMA	Q 0318	87-A30-255-010	1A	TR,2SB1342	LHSM	CX-NSZ900
S	PANORAMA	Q 0319	87-A30-107-070	0E	C-TR,CMBT5401	LHSM	CX-NSZ900
S	PANORAMA	Q 0320	87-A30-107-070	0E	C-TR,CMBT5401	LHSM	CX-NSZ900
S	PANORAMA	Q 0501	87-A30-107-070	0E	C-TR,CMBT5401	LHSM	CX-NSZ900
S	PANORAMA	Q 0502	87-A30-106-040	0E	C-TR,CMBT5551	LHSM	CX-NSZ900
X	PANORAMA	R 0201	88-128-472-080	0E	C-RES, 4.7K-1/8W J	LHSM	CX-NSZ900
X	PANORAMA	R 0202	88-128-472-080	0E	C-RES, 4.7K-1/8W J	LHSM	CX-NSZ900
X	PANORAMA	R 0203	88-108-223-080	0E	C-RES,U 22K-1/16W J	LHSM	CX-NSZ900
X	PANORAMA	R 0204	88-108-223-080	0E	C-RES,U 22K-1/16W J	LHSM	CX-NSZ900
X	PANORAMA	R 0205	88-108-000-080	0E	C-JUMPER,U	LHSM	CX-NSZ900
X	PANORAMA	R 0211	88-108-123-080	0E	C-RES,U 12K-1/16W J	LHSM	CX-NSZ900
X	PANORAMA	R 0212	88-121-103-080	0E	RES,10K-1/8W J	LHSM	CX-NSZ900
X	PANORAMA	R 0213	88-108-472-080	0E	C-RES,U 4.7K-1/16W J	LHSM	CX-NSZ900
X	PANORAMA	R 0261	88-121-181-080	0E	RES,180-1/8W J	LHSM	CX-NSZ900
X	PANORAMA	R 0262	88-128-221-080	0E	C-RES, 220-1/8W J	LHSM	CX-NSZ900
X	PANORAMA	R 0263	88-128-221-080	0E	C-RES, 220-1/8W J	LHSM	CX-NSZ900
X	PANORAMA	R 0264	88-128-221-080	0E	C-RES, 220-1/8W J	LHSM	CX-NSZ900
X	PANORAMA	R 0265	88-121-181-080	0E	RES,180-1/8W J	LHSM	CX-NSZ900
X	PANORAMA	R 0266	88-121-181-080	0E	RES,180-1/8W J	LHSM	CX-NSZ900
X	PANORAMA	R 0267	88-121-181-080	0E	RES,180-1/8W J	LHSM	CX-NSZ900
X	PANORAMA	R 0301	88-108-272-080	0E	C-RES,U 2.7K-1/16W J	LHSM	CX-NSZ900
X	PANORAMA	R 0302	88-108-272-080	0E	C-RES,U 2.7K-1/16W J	LHSM	CX-NSZ900
X	PANORAMA	R 0305	88-108-272-080	0E	C-RES,U 2.7K-1/16W J	LHSM	CX-NSZ900
X	PANORAMA	R 0306	88-108-272-080	0E	C-RES,U 2.7K-1/16W J	LHSM	CX-NSZ900
X	PANORAMA	R 0307	88-108-223-080	0E	C-RES,U 22K-1/16W J	LHSM	CX-NSZ900
X	PANORAMA	R 0308	88-108-223-080	0E	C-RES,U 22K-1/16W J	LHSM	CX-NSZ900
X	PANORAMA	R 0309	88-108-101-080	0E	C-RES,U 100-1/16W J	LHSM	CX-NSZ900
X	PANORAMA	R 0310	88-108-101-080	0E	C-RES,U 100-1/16W J	LHSM	CX-NSZ900
X	PANORAMA	R 0313	88-118-102-080	0E	C-RES,S 1K-1/10W J	LHSM	CX-NSZ900
X	PANORAMA	R 0314	88-118-102-080	0E	C-RES,S 1K-1/10W J	LHSM	CX-NSZ900

PARTS LIST

! =  SAFTY PARTS
C = Components marked

All components used on this model at the production line are shown in this service manual.

However, please note that not all components will be available as spare parts for after-sales service.

Components marked S and O are designated as spare parts for service and will be stocked at the spare parts centers.

Components marked X and R are not designated as spare parts for after sales service, and will not be stocked at the spare parts centers.

K NO. = Only use japanese.

! C	UNIT NAME	REF NO.	PARTS CODE	K NO.	DESCRIPTION	SUFFIX	MODEL NAME
X	PANORAMA	R 0315	88-108-103-080	0E	C-RES,U 10K-1/16W J	LHSM	CX-NSZ900
X	PANORAMA	R 0316	88-108-103-080	0E	C-RES,U 10K-1/16W J	LHSM	CX-NSZ900
X	PANORAMA	R 0317	88-118-101-080	0E	C-RES,S 100-1/10W J	LHSM	CX-NSZ900
X	PANORAMA	R 0318	88-118-101-080	0E	C-RES,S 100-1/10W J	LHSM	CX-NSZ900
X	PANORAMA	R 0319	88-118-101-080	0E	C-RES,S 100-1/10W J	LHSM	CX-NSZ900
X	PANORAMA	R 0320	88-118-101-080	0E	C-RES,S 100-1/10W J	LHSM	CX-NSZ900
X	PANORAMA	R 0321	88-128-222-080	0E	C-RES, 2.2K-1/8W J	LHSM	CX-NSZ900
X	PANORAMA	R 0322	88-128-222-080	0E	C-RES, 2.2K-1/8W J	LHSM	CX-NSZ900
X	PANORAMA	R 0323	88-108-223-080	0E	C-RES,U 22K-1/16W J	LHSM	CX-NSZ900
X	PANORAMA	R 0324	88-108-223-080	0E	C-RES,U 22K-1/16W J	LHSM	CX-NSZ900
X	PANORAMA	R 0325	88-108-473-080	0E	C-RES,U 47K-1/16W J	LHSM	CX-NSZ900
X	PANORAMA	R 0326	88-108-473-080	0E	C-RES,U 47K-1/16W J	LHSM	CX-NSZ900
X	PANORAMA	R 0327	88-118-390-080	0E	C-RES,S 39-1/10W J	LHSM	CX-NSZ900
X	PANORAMA	R 0328	88-118-390-080	0E	C-RES,S 39-1/10W J	LHSM	CX-NSZ900
X	PANORAMA	R 0329	88-128-222-080	0E	C-RES, 2.2K-1/8W J	LHSM	CX-NSZ900
X	PANORAMA	R 0330	88-121-222-080	0E	RES,2.2K-1/8W J	LHSM	CX-NSZ900
X	PANORAMA	R 0331	88-121-331-080	0E	RES,330-1/8W J	LHSM	CX-NSZ900
X	PANORAMA	R 0332	88-121-331-080	0E	RES,330-1/8W J	LHSM	CX-NSZ900
O	PANORAMA	R 0333	87-A00-258-080	0E	RES,M/F 0.22-1W J	LHSM	CX-NSZ900
O	PANORAMA	R 0334	87-A00-258-080	0E	RES,M/F 0.22-1W J	LHSM	CX-NSZ900
X	PANORAMA	R 0337	88-108-101-080	0E	C-RES,U 100-1/16W J	LHSM	CX-NSZ900
X	PANORAMA	R 0338	88-108-101-080	0E	C-RES,U 100-1/16W J	LHSM	CX-NSZ900
X	PANORAMA	R 0339	88-108-272-080	0E	C-RES,U 2.7K-1/16W J	LHSM	CX-NSZ900
X	PANORAMA	R 0340	88-108-272-080	0E	C-RES,U 2.7K-1/16W J	LHSM	CX-NSZ900
X	PANORAMA	R 0341	88-108-222-080	0E	C-RES,U 2.2K-1/16W J	LHSM	CX-NSZ900
X	PANORAMA	R 0342	88-108-222-080	0E	C-RES,U 2.2K-1/16W J	LHSM	CX-NSZ900
X	PANORAMA	R 0343	88-118-102-080	0E	C-RES,S 1K-1/10W J	LHSM	CX-NSZ900
X	PANORAMA	R 0344	88-118-102-080	0E	C-RES,S 1K-1/10W J	LHSM	CX-NSZ900
X	PANORAMA	R 0345	88-108-682-080	0E	C-RES,U 6.8K-1/16W J	LHSM	CX-NSZ900
X	PANORAMA	R 0346	88-108-682-080	0E	C-RES,U 6.8K-1/16W J	LHSM	CX-NSZ900
X	PANORAMA	R 0351	88-118-222-080	0E	C-RES,S 2.2K-1/10W J	LHSM	CX-NSZ900
X	PANORAMA	R 0352	88-118-222-080	0E	C-RES,S 2.2K-1/10W J	LHSM	CX-NSZ900
X	PANORAMA	R 0353	88-118-122-080	0E	C-RES,S 1.2K-1/10W J	LHSM	CX-NSZ900
X	PANORAMA	R 0354	88-118-122-080	0E	C-RES,S 1.2K-1/10W J	LHSM	CX-NSZ900
X	PANORAMA	R 0360	88-108-472-080	0E	C-RES,U 4.7K-1/16W J	LHSM	CX-NSZ900
X	PANORAMA	R 0361	88-118-182-080	0E	C-RES,S 1.8K-1/10W J	LHSM	CX-NSZ900
X	PANORAMA	R 0362	88-118-182-080	0E	C-RES,S 1.8K-1/10W J	LHSM	CX-NSZ900
X	PANORAMA	R 0391	88-108-000-080	0E	C-JUMPER,U	LHSM	CX-NSZ900
X	PANORAMA	R 0501	88-118-103-080	0E	C-RES,S 10K-1/10W J	LHSM	CX-NSZ900
X	PANORAMA	R 0502	88-108-103-080	0E	C-RES,U 10K-1/16W J	LHSM	CX-NSZ900
X	PANORAMA	R 0503	88-118-103-080	0E	C-RES,S 10K-1/10W J	LHSM	CX-NSZ900
X	PANORAMA	R 0504	88-121-473-080	0E	RES,47K-1/8W J	LHSM	CX-NSZ900
X	PANORAMA	R 0505	88-108-103-080	0E	C-RES,U 10K-1/16W J	LHSM	CX-NSZ900
!	X PLATE		87-057-961-010	0E	LBL,CAUTION TRIANGLE	LHSM	CX-NSZ900
!	X PLATE		87-057-995-010	0E	LBL,CAUTION EFSD	LHSM	CX-NSZ900
X	PLATE		87-B40-281-010	0E	LBL,BAR-CODE A 35X8	LHSM	CX-NSZ900
O	POWER AMP	C 0101	87-012-276-080	0E	C-CAP,U 1500P-50 K B	LHSM	CX-NSZ900
O	POWER AMP	C 0102	87-012-276-080	0E	C-CAP,U 1500P-50 K B	LHSM	CX-NSZ900
O	POWER AMP	C 0103	87-012-368-080	0E	C-CAP,S 0.1-50 Z F	LHSM	CX-NSZ900
O	POWER AMP	C 0104	87-012-368-080	0E	C-CAP,S 0.1-50 Z F	LHSM	CX-NSZ900
O	POWER AMP	C 0105	87-012-368-080	0E	C-CAP,S 0.1-50 Z F	LHSM	CX-NSZ900
O	POWER AMP	C 0106	87-012-368-080	0E	C-CAP,S 0.1-50 Z F	LHSM	CX-NSZ900
O	POWER AMP	C 0123	87-010-759-080	0E	C-CAP,U 0.1-25 Z F	LHSM	CX-NSZ900
O	POWER AMP	C 0124	87-010-759-080	0E	C-CAP,U 0.1-25 Z F	LHSM	CX-NSZ900
O	POWER AMP	C 0125	87-010-759-080	0E	C-CAP,U 0.1-25 Z F	LHSM	CX-NSZ900
O	POWER AMP	C 0126	87-010-759-080	0E	C-CAP,U 0.1-25 Z F	LHSM	CX-NSZ900
O	POWER AMP	C 0130	87-012-274-080	0E	C-CAP,U 1000P-50 K B	LHSM	CX-NSZ900
O	POWER AMP	C 0131	87-A12-087-080	0E	CAP,E 1-50 SMG	LHSM	CX-NSZ900
O	POWER AMP	C 0132	87-A12-071-080	0E	CAP,E 47-25 SMG	LHSM	CX-NSZ900
O	POWER AMP	C 0133	87-A12-071-080	0E	CAP,E 47-25 SMG	LHSM	CX-NSZ900
O	POWER AMP	CN 0131	87-A60-619-010	0E	CONN,2P V 2MM JMT	LHSM	CX-NSZ900
O	POWER AMP	CN 0132	87-A60-619-010	0E	CONN,2P V 2MM JMT	LHSM	CX-NSZ900
O	POWER AMP	CNA0101	8B-NF6-660-010	--	CONN ASSY,2P V PANO(250)	LHSM	CX-NSZ900
S	POWER AMP	D 0121	87-A40-291-080	0E	DIODE,1N4148M (CPT)	LHSM	CX-NSZ900
S	POWER AMP	D 0122	87-A40-291-080	0E	DIODE,1N4148M (CPT)	LHSM	CX-NSZ900
S	POWER AMP	D 0131	87-A40-291-080	0E	DIODE,1N4148M (CPT)	LHSM	CX-NSZ900
S	POWER AMP	D 0132	87-A40-291-080	0E	DIODE,1N4148M (CPT)	LHSM	CX-NSZ900
O	POWER AMP	J 0101	87-A60-929-010	1A	JACK,DIA6.3 BLK ST W/S TAI	LHSM	CX-NSZ900
!	O POWER AMP	J 0102	87-A60-238-010	1A	TERMINAL,SP 4P (MSC)	LHSM	CX-NSZ900
O	POWER AMP	J 0104	87-A60-881-010	0E	JACK,PIN 2P MSP 242V05 PBSN	LHSM	CX-NSZ900

PARTS LIST

! = Δ SAFTY PARTS
C = Components marked

All components used on this model at the production line are shown in this service manual.

However, please note that not all components will be available as spare parts for after-sales service.

Components marked S and O are designated as spare parts for service and will be stocked at the spare parts centers.

Components marked X and R are not designated as spare parts for after sales service, and will not be stocked at the spare parts centers.

K NO. = Only use Japanese.

! C	UNIT NAME	REF NO.	PARTS CODE	K NO.	DESCRIPTION	SUFFIX	MODEL NAME
X	POWER AMP	JR 0101	88-108-000-080	0E	C-JUMPER,U	LHSM	CX-NSZ900
X	POWER AMP	JR 0110	88-108-000-080	0E	C-JUMPER,U	LHSM	CX-NSZ900
X	POWER AMP	JR 0111	88-129-000-080	0E	C-JUMPER,3216	LHSM	CX-NSZ900
X	POWER AMP	JR 0112	88-108-000-080	0E	C-JUMPER,U	LHSM	CX-NSZ900
O	POWER AMP	L 0101	87-A50-610-010	0E	COIL,1UH K(MDEC)	LHSM	CX-NSZ900
O	POWER AMP	L 0102	87-A50-610-010	0E	COIL,1UH K(MDEC)	LHSM	CX-NSZ900
O	POWER AMP	L 0121	87-A50-610-010	0E	COIL,1UH K(MDEC)	LHSM	CX-NSZ900
O	POWER AMP	L 0122	87-A50-610-010	0E	COIL,1UH K(MDEC)	LHSM	CX-NSZ900
S	POWER AMP	Q 0132	87-A30-076-080	0E	C-TR,2SC3052F	LHSM	CX-NSZ900
S	POWER AMP	Q 0135	87-A30-582-080	0E	TR,CDA1585BC	LHSM	CX-NSZ900
X	POWER AMP	R 0105	88-121-222-080	0E	RES,2.2K-1/8W J	LHSM	CX-NSZ900
X	POWER AMP	R 0106	88-121-222-080	0E	RES,2.2K-1/8W J	LHSM	CX-NSZ900
X	POWER AMP	R 0107	88-130-100-080	0E	RES,10-1/4W J	LHSM	CX-NSZ900
X	POWER AMP	R 0108	88-130-100-080	0E	RES,10-1/4W J	LHSM	CX-NSZ900
X	POWER AMP	R 0109	88-128-100-080	0E	C-RES, 10-1/8W J	LHSM	CX-NSZ900
X	POWER AMP	R 0110	88-128-100-080	0E	C-RES, 10-1/8W J	LHSM	CX-NSZ900
X	POWER AMP	R 0111	88-108-223-080	0E	C-RES,U 22K-1/16W J	LHSM	CX-NSZ900
X	POWER AMP	R 0112	88-121-223-080	0E	RES,22K-1/8W J	LHSM	CX-NSZ900
X	POWER AMP	R 0113	88-108-000-080	0E	C-JUMPER,U	LHSM	CX-NSZ900
X	POWER AMP	R 0114	88-128-102-080	0E	C-RES, 1K-1/8W J	LHSM	CX-NSZ900
X	POWER AMP	R 0115	88-108-102-080	0E	C-RES,U 1K-1/16W J	LHSM	CX-NSZ900
X	POWER AMP	R 0121	88-130-100-080	0E	RES,10-1/4W J	LHSM	CX-NSZ900
X	POWER AMP	R 0122	88-130-100-080	0E	RES,10-1/4W J	LHSM	CX-NSZ900
X	POWER AMP	R 0123	88-128-100-080	0E	C-RES, 10-1/8W J	LHSM	CX-NSZ900
X	POWER AMP	R 0124	88-128-100-080	0E	C-RES, 10-1/8W J	LHSM	CX-NSZ900
X	POWER AMP	R 0125	88-108-473-080	0E	C-RES,U 47K-1/16W J	LHSM	CX-NSZ900
X	POWER AMP	R 0126	88-108-473-080	0E	C-RES,U 47K-1/16W J	LHSM	CX-NSZ900
X	POWER AMP	R 0127	88-108-104-080	0E	C-RES,U 100K-1/16W J	LHSM	CX-NSZ900
X	POWER AMP	R 0133	88-108-472-080	0E	C-RES,U 4.7K-1/16W J	LHSM	CX-NSZ900
X	POWER AMP	R 0134	88-108-472-080	0E	C-RES,U 4.7K-1/16W J	LHSM	CX-NSZ900
X	POWER AMP	R 0135	88-108-473-080	0E	C-RES,U 47K-1/16W J	LHSM	CX-NSZ900
X	POWER AMP	R 0136	88-108-474-080	0E	C-RES,U 470K-1/16W J	LHSM	CX-NSZ900
X	POWER AMP	R 0137	88-108-332-080	0E	C-RES,U 3.3K-1/16W J	LHSM	CX-NSZ900
X	POWER AMP	R 0138	88-108-221-080	0E	C-RES,U 220-1/16W J	LHSM	CX-NSZ900
X	POWER AMP	R 0139	88-108-153-080	0E	C-RES,U 15K-1/16W J	LHSM	CX-NSZ900
X	POWER AMP	R 0140	88-108-103-080	0E	C-RES,U 10K-1/16W J	LHSM	CX-NSZ900
X	POWER AMP	R 0142	88-108-000-080	0E	C-JUMPER,U	LHSM	CX-NSZ900
O	POWER AMP	R 0151	87-A00-879-050	--	RES,M/F 270-1W J	LHSM	CX-NSZ900
O	POWER AMP	R 0152	87-A00-879-050	--	RES,M/F 270-1W J	LHSM	CX-NSZ900
O	POWER AMP	R 0153	87-A00-879-050	--	RES,M/F 270-1W J	LHSM	CX-NSZ900
O	POWER AMP	R 0154	87-A00-879-050	--	RES,M/F 270-1W J	LHSM	CX-NSZ900
X	PRINTED DU		87-B40-085-010	0E	BAG,PV 0.04-200-350 PL	LHSM	CX-NSZ900
X	PRINTED DU		87-B50-056-010	0E	SH,CAUTION AC VOLTAGE	LHSM	CX-NSZ900
X	PRINTED DU		87-B50-079-010	0E	LIST,FACILITY(B)-0007	LHSM	CX-NSZ900
O	PRINTED DU		8B-NF6-902-010	--	IB,LH(ESP)M	LHSM	CX-NSZ900
X	PT	*	8B-NF6-640-010	--	PWB,PT 2M LH BNF-6	LHSM	CX-NSZ900
!	O PT	CN 0001	87-A61-110-010	0E	CONN,9P V TTD-A	LHSM	CX-NSZ900
S	PT	D 0001	87-A40-291-080	0E	DIODE,1N4148M (CPT)	LHSM	CX-NSZ900
S	PT	D 0002	87-A40-291-080	0E	DIODE,1N4148M (CPT)	LHSM	CX-NSZ900
S	PT	D 0003	87-A40-291-080	0E	DIODE,1N4148M (CPT)	LHSM	CX-NSZ900
S	PT	D 0004	87-A40-291-080	0E	DIODE,1N4148M (CPT)	LHSM	CX-NSZ900
S	PT	D 0005	87-A40-291-080	0E	DIODE,1N4148M (CPT)	LHSM	CX-NSZ900
!	O PT	PT 0002	8B-MA6-673-010	1B	PT,SUB BMA H (VRK)	LHSM	CX-NSZ900
!	O PT	RY 0001	87-A91-339-010	1B	RELAY,AC DC12V G5PA-2	LHSM	CX-NSZ900
!	O PT	S 0001	87-A90-165-010	1A	SW,SL 1-2-3 SWS2301	LHSM	CX-NSZ900
O	PT	T 0001	87-A60-317-010	0E	TERMINAL, 1P MSC	LHSM	CX-NSZ900
O	PT	T 0002	87-A60-317-010	0E	TERMINAL, 1P MSC	LHSM	CX-NSZ900
O	RHYTHM	C 0802	87-012-197-080	0E	C-CAP,U 150P-50 J CH	LHSM	CX-NSZ900
O	RHYTHM	C 0804	87-012-283-080	0E	C-CAP,U 5600P-50 K B	LHSM	CX-NSZ900
O	RHYTHM	C 0806	87-010-401-040	0E	CAP,E 1-50 M 11L SME	LHSM	CX-NSZ900
O	RHYTHM	C 0809	87-012-198-080	0E	C-CAP,U 180P-50 J CH	LHSM	CX-NSZ900
O	RHYTHM	C 0810	87-010-263-040	0E	CAP,E 100-10 M 11L SME	LHSM	CX-NSZ900
O	RHYTHM	C 0811	87-010-545-040	0E	CAP,E 0.22-50 M 11L SME	LHSM	CX-NSZ900
O	RHYTHM	C 0812	87-010-405-040	0E	CAP,E 10-50 M 11L SME	LHSM	CX-NSZ900
!	O RHYTHM	CN 0801	87-099-212-010	0E	CONN,5P V BLK 6216	LHSM	CX-NSZ900
!	O RHYTHM	CN 0802	87-099-212-010	0E	CONN,5P V BLK 6216	LHSM	CX-NSZ900
S	RHYTHM	D 0801	87-A40-749-080	0E	ZENER,UZ5.6BSB	LHSM	CX-NSZ900
O	RHYTHM	FB 0801	87-008-372-080	0E	FLTR,EMI BL01 RN1	LHSM	CX-NSZ900
S	RHYTHM	IC 0801	87-A21-051-040	2A	C-IC,BU9990-03FS	LHSM	CX-NSZ900
X	RHYTHM	JR 0801	88-108-000-080	0E	C-JUMPER,U	LHSM	CX-NSZ900

PARTS LIST

! =  SAFTY PARTS
C = Components marked

All components used on this model at the production line are shown in this service manual.

However, please note that not all components will be available as spare parts for after-sales service.

Components marked S and O are designated as spare parts for service and will be stocked at the spare parts centers.

Components marked X and R are not designated as spare parts for after sales service, and will not be stocked at the spare parts centers.

K NO. = Only use japanese.

! C	UNIT NAME	REF NO.	PARTS CODE	K NO.	DESCRIPTION	SUFFIX	MODEL NAME
O	RHYTHM	L 0801	87-A50-093-010	0E	COIL,CLOCK OSC 5.76MHZ	LHSM	CX-NSZ900
X	RHYTHM	L 0802	88-100-000-010	0E	PLATING-JW, 0.58 SN95	LHSM	CX-NSZ900
X	RHYTHM	R 0801	88-108-102-080	0E	C-RES,U 1K-1/16W J	LHSM	CX-NSZ900
X	RHYTHM	R 0802	88-108-103-080	0E	C-RES,U 10K-1/16W J	LHSM	CX-NSZ900
X	RHYTHM	R 0803	88-108-103-080	0E	C-RES,U 10K-1/16W J	LHSM	CX-NSZ900
X	RHYTHM	R 0804	88-108-103-080	0E	C-RES,U 10K-1/16W J	LHSM	CX-NSZ900
X	RHYTHM	R 0805	88-108-472-080	0E	C-RES,U 4.7K-1/16W J	LHSM	CX-NSZ900
X	RHYTHM	R 0807	88-121-472-080	0E	RES,4.7K-1/8W J	LHSM	CX-NSZ900
X	RHYTHM	R 0809	88-108-183-080	0E	C-RES,U 18K-1/16W J	LHSM	CX-NSZ900
X	RHYTHM	R 0810	88-108-472-080	0E	C-RES,U 4.7K-1/16W J	LHSM	CX-NSZ900
X	RHYTHM	R 0811	88-108-000-080	0E	C-JUMPER,U	LHSM	CX-NSZ900
X	RHYTHM	R 0812	88-128-221-080	0E	C-RES, 220-1/8W J	LHSM	CX-NSZ900
X	RHYTHM	R 0814	88-108-100-080	0E	C-RES,U 10-1/16W J	LHSM	CX-NSZ900
O	SCREW		87-067-579-010	0E	BVT2+3-8 W/O SL0T	LHSM	CX-NSZ900
O	SCREW		87-067-641-010	0E	UTT2+3-8 W/O SLOT BLK	LHSM	CX-NSZ900
O	SCREW		87-067-688-010	0E	BVTT+3-6	LHSM	CX-NSZ900
O	SCREW		87-067-703-010	0E	BVT2+3-10 W/O SL0T	LHSM	CX-NSZ900
O	SCREW		87-067-975-010	0E	S-SCREW,IT+4-8 SWCH12A	LHSM	CX-NSZ900
O	SCREW		87-078-200-010	0E	S-SCREW,ITC+4-8 R	LHSM	CX-NSZ900
O	SCREW		87-591-095-410	0E	QIT+3-8	LHSM	CX-NSZ900
O	SCREW		87-721-097-410	0E	QT2+3-12 W/O SLOT	LHSM	CX-NSZ900
O	SCREW		87-723-096-410	0E	QT2+3-10 W/O SLOT BLK	LHSM	CX-NSZ900
O	SCREW		87-NF4-224-010	0E	S-SCREW,IT3B+3-8 CU	LHSM	CX-NSZ900
O	SCREW	*	87-B10-315-010	0E	BVIT3B+3-8 R W/O	LHSM	CX-NSZ900
O	SCREW	*	87-B10-315-010	0E	BVIT3B+3-8 R W/O	LHSM	CX-NSZ900
O	SCREW	*	87-B10-315-010	0E	BVIT3B+3-8 R W/O	LHSM	CX-NSZ900
O	SCREW	*	87-B10-315-010	0E	BVIT3B+3-8 R W/O	LHSM	CX-NSZ900
X	TAPE		80-MQ1-209-010	0E	CLOTH,20-7	LHSM	CX-NSZ900
!	X TAPE		87-069-033-010	0E	CABLE,TIE	LHSM	CX-NSZ900
O	TAPE		87-NF6-615-010	0E	CONN ASSY,3P PB	LHSM	CX-NSZ900
O	TAPE		87-NF6-616-010	1B	CONN ASSY,8P RPB	LHSM	CX-NSZ900
!	X TAPE		M8-22M-384-030	--	22M-3MK2 PR7NM	LHSM	CX-NSZ900
O	TAPE DECK	C 0301	87-012-188-080	0E	C-CAP,U 47P-50 J CH	LHSM	CX-NSZ900
O	TAPE DECK	C 0302	87-012-188-080	0E	C-CAP,U 47P-50 J CH	LHSM	CX-NSZ900
O	TAPE DECK	C 0303	87-012-336-080	0E	C-CAP,U 330P-50 J SL	LHSM	CX-NSZ900
O	TAPE DECK	C 0304	87-012-336-080	0E	C-CAP,U 330P-50 J SL	LHSM	CX-NSZ900
O	TAPE DECK	C 0305	87-012-336-080	0E	C-CAP,U 330P-50 J SL	LHSM	CX-NSZ900
O	TAPE DECK	C 0306	87-012-336-080	0E	C-CAP,U 330P-50 J SL	LHSM	CX-NSZ900
O	TAPE DECK	C 0307	87-A10-262-080	0E	C-CAP,U 1-10 Z F	LHSM	CX-NSZ900
O	TAPE DECK	C 0309	87-A10-260-080	0E	C-CAP,U 0.1-16 K B	LHSM	CX-NSZ900
O	TAPE DECK	C 0310	87-A10-260-080	0E	C-CAP,U 0.1-16 K B	LHSM	CX-NSZ900
O	TAPE DECK	C 0311	87-010-787-080	0E	C-CAP,U 0.022-25 K B	LHSM	CX-NSZ900
O	TAPE DECK	C 0312	87-010-787-080	0E	C-CAP,U 0.022-25 K B	LHSM	CX-NSZ900
O	TAPE DECK	C 0313	87-012-274-080	0E	C-CAP,U 1000P-50 K B	LHSM	CX-NSZ900
O	TAPE DECK	C 0314	87-012-274-080	0E	C-CAP,U 1000P-50 K B	LHSM	CX-NSZ900
O	TAPE DECK	C 0315	87-012-274-080	0E	C-CAP,U 1000P-50 K B	LHSM	CX-NSZ900
O	TAPE DECK	C 0316	87-012-274-080	0E	C-CAP,U 1000P-50 K B	LHSM	CX-NSZ900
X	TAPE DECK	C 0317	88-108-000-080	0E	C-JUMPER,U	LHSM	CX-NSZ900
X	TAPE DECK	C 0318	88-108-000-080	0E	C-JUMPER,U	LHSM	CX-NSZ900
O	TAPE DECK	C 0321	87-A10-828-080	0E	C-CAP,U 0.33-6.3 K B	LHSM	CX-NSZ900
O	TAPE DECK	C 0322	87-A10-828-080	0E	C-CAP,U 0.33-6.3 K B	LHSM	CX-NSZ900
O	TAPE DECK	C 0324	87-A12-071-080	0E	CAP,E 47-25 SMG	LHSM	CX-NSZ900
O	TAPE DECK	C 0325	87-A12-057-080	0E	CAP,E 330-6.3 SMG	LHSM	CX-NSZ900
O	TAPE DECK	C 0327	87-A12-090-080	0E	CAP,E 4.7-50 SMG	LHSM	CX-NSZ900
O	TAPE DECK	C 0328	87-A12-090-080	0E	CAP,E 4.7-50 SMG	LHSM	CX-NSZ900
O	TAPE DECK	C 0332	87-A10-262-080	0E	C-CAP,U 1-10 Z F	LHSM	CX-NSZ900
O	TAPE DECK	C 0335	87-A12-087-080	0E	CAP,E 1-50 SMG	LHSM	CX-NSZ900
O	TAPE DECK	C 0336	87-A12-087-080	0E	CAP,E 1-50 SMG	LHSM	CX-NSZ900
O	TAPE DECK	C 0337	87-010-831-080	0E	C-CAP,U 0.1-16 Z F	LHSM	CX-NSZ900
O	TAPE DECK	C 0339	87-010-831-080	0E	C-CAP,U 0.1-16 Z F	LHSM	CX-NSZ900
O	TAPE DECK	C 0340	87-010-831-080	0E	C-CAP,U 0.1-16 Z F	LHSM	CX-NSZ900
O	TAPE DECK	C 0351	87-A10-039-080	0E	C-CAP,U 470P-50 J CH	LHSM	CX-NSZ900
O	TAPE DECK	C 0352	87-A10-039-080	0E	C-CAP,U 470P-50 J CH	LHSM	CX-NSZ900
O	TAPE DECK	C 0354	87-010-175-080	0E	C-CAP,S 560P-50 J SL	LHSM	CX-NSZ900
O	TAPE DECK	C 0355	87-012-274-080	0E	C-CAP,U 1000P-50 K B	LHSM	CX-NSZ900
O	TAPE DECK	C 0356	87-A12-071-080	0E	CAP,E 47-25 SMG	LHSM	CX-NSZ900
O	TAPE DECK	C 0357	87-012-286-080	0E	C-CAP,U 0.01-25 K B	LHSM	CX-NSZ900
O	TAPE DECK	C 0358	87-012-279-080	0E	C-CAP,U 2700P-50 K B GRM	LHSM	CX-NSZ900
O	TAPE DECK	C 0359	87-012-279-080	0E	C-CAP,U 2700P-50 K B GRM	LHSM	CX-NSZ900
O	TAPE DECK	C 0360	87-012-279-080	0E	C-CAP,U 2700P-50 K B GRM	LHSM	CX-NSZ900

PARTS LIST

! = Δ SAFTY PARTS
C = Components marked

All components used on this model at the production line are shown in this service manual.

However, please note that not all components will be available as spare parts for after-sales service.

Components marked S and O are designated as spare parts for service and will be stocked at the spare parts centers.

Components marked X and R are not designated as spare parts for after sales service, and will not be stocked at the spare parts centers.

K NO. = Only use japanese.

! C	UNIT NAME	REF NO.	PARTS CODE	K NO.	DESCRIPTION	SUFFIX	MODEL NAME
O	TAPE DECK	C 0363	87-A12-361-080	0E	CAP,M 5600P-100 J CP	LHSM	CX-NSZ900
O	TAPE DECK	C 0370	87-010-831-080	0E	C-CAP,U 0.1-16 Z F	LHSM	CX-NSZ900
O	TAPE DECK	C 0373	87-A10-794-080	0E	C-CAP,U 0.15-16 Z F	LHSM	CX-NSZ900
O	TAPE DECK	C 0374	87-A10-794-080	0E	C-CAP,U 0.15-16 Z F	LHSM	CX-NSZ900
O	TAPE DECK	C 0378	87-010-831-080	0E	C-CAP,U 0.1-16 Z F	LHSM	CX-NSZ900
O	TAPE DECK	C 0379	87-A12-069-080	0E	CAP,E 22-25 SMG	LHSM	CX-NSZ900
O	TAPE DECK	C 0380	87-A12-069-080	0E	CAP,E 22-25 SMG	LHSM	CX-NSZ900
O	TAPE DECK	C 0381	87-012-286-080	0E	C-CAP,U 0.01-25 K B	LHSM	CX-NSZ900
O	TAPE DECK	C 0382	87-012-176-080	0E	C-CAP,U 15P-50 J CH	LHSM	CX-NSZ900
O	TAPE DECK	C 0383	87-012-286-080	0E	C-CAP,U 0.01-25 K B	LHSM	CX-NSZ900
O	TAPE DECK	C 0384	87-A12-088-080	0E	CAP,E 2.2-50 SMG	LHSM	CX-NSZ900
O	TAPE DECK	C 0386	87-010-831-080	0E	C-CAP,U 0.1-16 Z F	LHSM	CX-NSZ900
O	TAPE DECK	C 0387	87-012-335-080	0E	C-CAP,U 270P-50 J SL	LHSM	CX-NSZ900
O	TAPE DECK	C 0388	87-012-199-080	0E	C-CAP,U 220P-50 J CH	LHSM	CX-NSZ900
O	TAPE DECK	C 0391	87-012-337-080	0E	C-CAP,U 56P-50 J CH GRM	LHSM	CX-NSZ900
O	TAPE DECK	C 0392	87-012-337-080	0E	C-CAP,U 56P-50 J CH GRM	LHSM	CX-NSZ900
O	TAPE DECK	C 0393	87-012-337-080	0E	C-CAP,U 56P-50 J CH GRM	LHSM	CX-NSZ900
O	TAPE DECK	C 0394	87-012-337-080	0E	C-CAP,U 56P-50 J CH GRM	LHSM	CX-NSZ900
X	TAPE DECK	CLP0301	87-A60-884-010	0E	PIN,DIA1 COATING-SHS	LHSM	CX-NSZ900
X	TAPE DECK	CLP0302	87-A60-884-010	0E	PIN,DIA1 COATING-SHS	LHSM	CX-NSZ900
O	TAPE DECK	CN 0301	87-A60-620-010	0E	CONN,3P V 2MM JMT	LHSM	CX-NSZ900
O	TAPE DECK	CN 0351	87-A60-625-010	0E	CONN,8P V 2MM JMT	LHSM	CX-NSZ900
S	TAPE DECK	D 0352	87-A40-291-080	0E	DIODE,1N4148M (CPT)	LHSM	CX-NSZ900
S	TAPE DECK	D 0353	87-A40-291-080	0E	DIODE,1N4148M (CPT)	LHSM	CX-NSZ900
X	TAPE DECK	FB 0301	88-100-000-010	0E	PLATING-JW, 0.58 SN95	LHSM	CX-NSZ900
S	TAPE DECK	IC 0303	87-A20-783-040	1D	C-IC,BA7762AFS	LHSM	CX-NSZ900
X	TAPE DECK	JR 0301	88-129-000-080	0E	C-JUMPER,3216	LHSM	CX-NSZ900
X	TAPE DECK	JR 0302	88-108-000-080	0E	C-JUMPER,U	LHSM	CX-NSZ900
X	TAPE DECK	JR 0305	88-129-000-080	0E	C-JUMPER,3216	LHSM	CX-NSZ900
X	TAPE DECK	JR 0306	88-129-000-080	0E	C-JUMPER,3216	LHSM	CX-NSZ900
X	TAPE DECK	JR 0307	88-108-000-080	0E	C-JUMPER,U	LHSM	CX-NSZ900
X	TAPE DECK	JR 0309	88-129-000-080	0E	C-JUMPER,3216	LHSM	CX-NSZ900
X	TAPE DECK	JR 0310	88-108-000-080	0E	C-JUMPER,U	LHSM	CX-NSZ900
X	TAPE DECK	JR 0313	88-129-000-080	0E	C-JUMPER,3216	LHSM	CX-NSZ900
X	TAPE DECK	JR 0315	88-108-000-080	0E	C-JUMPER,U	LHSM	CX-NSZ900
X	TAPE DECK	JR 0317	88-108-000-080	0E	C-JUMPER,U	LHSM	CX-NSZ900
X	TAPE DECK	JR 0318	88-129-000-080	0E	C-JUMPER,3216	LHSM	CX-NSZ900
X	TAPE DECK	JR 0319	88-129-000-080	0E	C-JUMPER,3216	LHSM	CX-NSZ900
X	TAPE DECK	JR 0322	88-129-000-080	0E	C-JUMPER,3216	LHSM	CX-NSZ900
X	TAPE DECK	JR 0325	88-108-000-080	0E	C-JUMPER,U	LHSM	CX-NSZ900
X	TAPE DECK	JR 0326	88-108-000-080	0E	C-JUMPER,U	LHSM	CX-NSZ900
X	TAPE DECK	JR 0328	88-108-000-080	0E	C-JUMPER,U	LHSM	CX-NSZ900
X	TAPE DECK	JR 0329	88-108-000-080	0E	C-JUMPER,U	LHSM	CX-NSZ900
X	TAPE DECK	JR 0330	88-108-000-080	0E	C-JUMPER,U	LHSM	CX-NSZ900
X	TAPE DECK	JR 0333	88-129-000-080	0E	C-JUMPER,3216	LHSM	CX-NSZ900
X	TAPE DECK	JR 0334	88-129-000-080	0E	C-JUMPER,3216	LHSM	CX-NSZ900
X	TAPE DECK	JR 0335	88-108-000-080	0E	C-JUMPER,U	LHSM	CX-NSZ900
X	TAPE DECK	JR 0338	88-108-000-080	0E	C-JUMPER,U	LHSM	CX-NSZ900
X	TAPE DECK	JR 0339	88-129-000-080	0E	C-JUMPER,3216	LHSM	CX-NSZ900
X	TAPE DECK	JR 0340	88-129-000-080	0E	C-JUMPER,3216	LHSM	CX-NSZ900
X	TAPE DECK	JR 0341	88-108-000-080	0E	C-JUMPER,U	LHSM	CX-NSZ900
O	TAPE DECK	L 0301	87-A50-625-010	0E	COIL,TRAP 85KHZ (SANWA)	LHSM	CX-NSZ900
O	TAPE DECK	L 0302	87-A50-625-010	0E	COIL,TRAP 85KHZ (SANWA)	LHSM	CX-NSZ900
O	TAPE DECK	L 0351	87-007-342-010	0E	COIL,OSC 85KHZ BIAS	LHSM	CX-NSZ900
S	TAPE DECK	Q 0351	87-A30-087-080	0E	C-FET,2SK2158	LHSM	CX-NSZ900
S	TAPE DECK	Q 0353	87-A30-087-080	0E	C-FET,2SK2158	LHSM	CX-NSZ900
S	TAPE DECK	Q 0354	87-A30-087-080	0E	C-FET,2SK2158	LHSM	CX-NSZ900
S	TAPE DECK	Q 0355	87-A30-063-080	0E	C-TR,KRA104S	LHSM	CX-NSZ900
S	TAPE DECK	Q 0357	87-A30-494-080	0E	TR,2SA1980G	LHSM	CX-NSZ900
S	TAPE DECK	Q 0358	87-026-610-080	0E	TR,KTC3198GR	LHSM	CX-NSZ900
S	TAPE DECK	Q 0359	87-026-610-080	0E	TR,KTC3198GR	LHSM	CX-NSZ900
S	TAPE DECK	Q 0361	87-A30-076-080	0E	C-TR,2SC3052F	LHSM	CX-NSZ900
S	TAPE DECK	Q 0381	87-A30-076-080	0E	C-TR,2SC3052F	LHSM	CX-NSZ900
S	TAPE DECK	Q 0382	87-A30-076-080	0E	C-TR,2SC3052F	LHSM	CX-NSZ900
S	TAPE DECK	Q 0383	87-A30-075-080	0E	C-TR,2SA1235F	LHSM	CX-NSZ900
X	TAPE DECK	R 0301	88-108-224-080	0E	C-RES,U 220K-1/16W J	LHSM	CX-NSZ900
X	TAPE DECK	R 0302	88-108-224-080	0E	C-RES,U 220K-1/16W J	LHSM	CX-NSZ900
X	TAPE DECK	R 0303	88-108-224-080	0E	C-RES,U 220K-1/16W J	LHSM	CX-NSZ900
X	TAPE DECK	R 0304	88-108-224-080	0E	C-RES,U 220K-1/16W J	LHSM	CX-NSZ900
X	TAPE DECK	R 0305	88-108-471-080	0E	C-RES,U 470-1/16W J	LHSM	CX-NSZ900

PARTS LIST

! = Δ SAFTY PARTS
C = Components marked

All components used on this model at the production line are shown in this service manual.

However, please note that not all components will be available as spare parts for after-sales service.

Components marked S and O are designated as spare parts for service and will be stocked at the spare parts centers.

Components marked X and R are not designated as spare parts for after sales service, and will not be stocked at the spare parts centers.

K NO. = Only use japanese.

! C	UNIT NAME	REF NO.	PARTS CODE	K NO.	DESCRIPTION	SUFFIX	MODEL NAME
X	TAPE DECK	R 0306	88-108-471-080	0E	C-RES,U 470-1/16W J	LHSM	CX-NSZ900
X	TAPE DECK	R 0307	88-108-471-080	0E	C-RES,U 470-1/16W J	LHSM	CX-NSZ900
X	TAPE DECK	R 0308	88-108-471-080	0E	C-RES,U 470-1/16W J	LHSM	CX-NSZ900
X	TAPE DECK	R 0309	88-108-471-080	0E	C-RES,U 470-1/16W J	LHSM	CX-NSZ900
X	TAPE DECK	R 0310	88-108-471-080	0E	C-RES,U 470-1/16W J	LHSM	CX-NSZ900
X	TAPE DECK	R 0311	88-108-562-080	0E	C-RES,U 5.6K-1/16W J	LHSM	CX-NSZ900
X	TAPE DECK	R 0312	88-108-562-080	0E	C-RES,U 5.6K-1/16W J	LHSM	CX-NSZ900
X	TAPE DECK	R 0314	88-108-223-080	0E	C-RES,U 22K-1/16W J	LHSM	CX-NSZ900
X	TAPE DECK	R 0315	88-108-562-080	0E	C-RES,U 5.6K-1/16W J	LHSM	CX-NSZ900
X	TAPE DECK	R 0316	88-108-562-080	0E	C-RES,U 5.6K-1/16W J	LHSM	CX-NSZ900
X	TAPE DECK	R 0317	88-108-562-080	0E	C-RES,U 5.6K-1/16W J	LHSM	CX-NSZ900
X	TAPE DECK	R 0318	88-108-562-080	0E	C-RES,U 5.6K-1/16W J	LHSM	CX-NSZ900
X	TAPE DECK	R 0319	88-108-223-080	0E	C-RES,U 22K-1/16W J	LHSM	CX-NSZ900
X	TAPE DECK	R 0320	88-108-223-080	0E	C-RES,U 22K-1/16W J	LHSM	CX-NSZ900
X	TAPE DECK	R 0323	88-108-392-080	0E	C-RES,U 3.9K-1/16W J	LHSM	CX-NSZ900
X	TAPE DECK	R 0324	88-108-392-080	0E	C-RES,U 3.9K-1/16W J	LHSM	CX-NSZ900
X	TAPE DECK	R 0329	88-108-224-080	0E	C-RES,U 220K-1/16W J	LHSM	CX-NSZ900
X	TAPE DECK	R 0332	88-108-223-080	0E	C-RES,U 22K-1/16W J	LHSM	CX-NSZ900
X	TAPE DECK	R 0333	88-108-682-080	0E	C-RES,U 6.8K-1/16W J	LHSM	CX-NSZ900
X	TAPE DECK	R 0335	88-121-223-080	0E	RES,22K-1/8W J	LHSM	CX-NSZ900
X	TAPE DECK	R 0336	88-121-223-080	0E	RES,22K-1/8W J	LHSM	CX-NSZ900
X	TAPE DECK	R 0337	88-108-563-080	0E	C-RES,U 56K-1/16W J	LHSM	CX-NSZ900
X	TAPE DECK	R 0338	88-108-183-080	0E	C-RES,U 18K-1/16W J	LHSM	CX-NSZ900
X	TAPE DECK	R 0350	88-130-180-080	0E	RES,18-1/4W J	LHSM	CX-NSZ900
X	TAPE DECK	R 0351	88-108-105-080	0E	C-RES,U 1M-1/16W J	LHSM	CX-NSZ900
X	TAPE DECK	R 0352	88-108-152-080	0E	C-RES,U 1.5K-1/16W J	LHSM	CX-NSZ900
X	TAPE DECK	R 0353	88-108-102-080	0E	C-RES,U 1K-1/16W J	LHSM	CX-NSZ900
X	TAPE DECK	R 0354	88-129-000-080	0E	C-JUMPER,3216	LHSM	CX-NSZ900
X	TAPE DECK	R 0355	88-128-829-080	0E	C-RES, 8.2-1/8W J	LHSM	CX-NSZ900
X	TAPE DECK	R 0356	88-108-183-080	0E	C-RES,U 18K-1/16W J	LHSM	CX-NSZ900
X	TAPE DECK	R 0357	88-108-183-080	0E	C-RES,U 18K-1/16W J	LHSM	CX-NSZ900
X	TAPE DECK	R 0359	88-128-100-080	0E	C-RES, 10-1/8W J	LHSM	CX-NSZ900
X	TAPE DECK	R 0360	88-108-332-080	0E	C-RES,U 3.3K-1/16W J	LHSM	CX-NSZ900
X	TAPE DECK	R 0363	88-108-682-080	0E	C-RES,U 6.8K-1/16W J	LHSM	CX-NSZ900
X	TAPE DECK	R 0364	88-108-000-080	0E	C-JUMPER,U	LHSM	CX-NSZ900
X	TAPE DECK	R 0371	88-108-390-080	0E	C-RES,U 39-1/16W J	LHSM	CX-NSZ900
X	TAPE DECK	R 0372	88-108-390-080	0E	C-RES,U 39-1/16W J	LHSM	CX-NSZ900
X	TAPE DECK	R 0373	88-108-471-080	0E	C-RES,U 470-1/16W J	LHSM	CX-NSZ900
X	TAPE DECK	R 0374	88-108-471-080	0E	C-RES,U 470-1/16W J	LHSM	CX-NSZ900
X	TAPE DECK	R 0381	88-108-103-080	0E	C-RES,U 10K-1/16W J	LHSM	CX-NSZ900
X	TAPE DECK	R 0382	88-108-274-080	0E	C-RES,U 270K-1/16W J	LHSM	CX-NSZ900
X	TAPE DECK	R 0383	88-108-824-080	0E	C-RES,U 820K-1/16W J	LHSM	CX-NSZ900
X	TAPE DECK	R 0384	88-108-104-080	0E	C-RES,U 100K-1/16W J	LHSM	CX-NSZ900
X	TAPE DECK	R 0387	88-108-184-080	0E	C-RES,U 180K-1/16W J	LHSM	CX-NSZ900
X	TAPE DECK	R 0389	88-108-682-080	0E	C-RES,U 6.8K-1/16W J	LHSM	CX-NSZ900
X	TAPE DECK	R 0391	88-108-153-080	0E	C-RES,U 15K-1/16W J	LHSM	CX-NSZ900
X	TAPE DECK	R 0392	88-108-153-080	0E	C-RES,U 15K-1/16W J	LHSM	CX-NSZ900
X	TAPE DECK	R 0393	88-108-000-080	0E	C-JUMPER,U	LHSM	CX-NSZ900
X	TAPE DECK	R 0395	88-108-104-080	0E	C-RES,U 100K-1/16W J	LHSM	CX-NSZ900
X	TAPE DECK	R 0396	88-108-104-080	0E	C-RES,U 100K-1/16W J	LHSM	CX-NSZ900
X	TAPE DECK	R 0397	88-108-104-080	0E	C-RES,U 100K-1/16W J	LHSM	CX-NSZ900
X	TAPE DECK	R 0398	88-108-104-080	0E	C-RES,U 100K-1/16W J	LHSM	CX-NSZ900
O	TAPE DECK	SFR0351	87-024-436-080	0E	SFR,47K H RH063MC	LHSM	CX-NSZ900
O	TAPE DECK	SFR0352	87-024-436-080	0E	SFR,47K H RH063MC	LHSM	CX-NSZ900
X	TAPE DECK	SH 0301	87-MA6-202-010	0E	PLATE,SHLD DECK	LHSM	CX-NSZ900
O	TUNER(FM FE)	C 0901	87-018-145-080	0E	CAP,TC U 6.8P-50 K CH UP050	LHSM	CX-NSZ900
O	TUNER(FM FE)	C 0904	87-012-286-080	0E	C-CAP,U 0.01-25 K B	LHSM	CX-NSZ900
O	TUNER(FM FE)	C 0905	87-012-286-080	0E	C-CAP,U 0.01-25 K B	LHSM	CX-NSZ900
O	TUNER(FM FE)	C 0907	87-012-286-080	0E	C-CAP,U 0.01-25 K B	LHSM	CX-NSZ900
O	TUNER(FM FE)	C 0908	87-A10-915-080	0E	C-CAP,U 1000P-25 J CH	LHSM	CX-NSZ900
O	TUNER(FM FE)	C 0909	87-012-286-080	0E	C-CAP,U 0.01-25 K B	LHSM	CX-NSZ900
O	TUNER(FM FE)	C 0910	87-012-174-080	0E	C-CAP,U 12P-50 J CH	LHSM	CX-NSZ900
O	TUNER(FM FE)	C 0911	87-012-170-080	0E	C-CAP,U 8P-50 D CH	LHSM	CX-NSZ900
O	TUNER(FM FE)	C 0912	87-012-195-080	0E	C-CAP,U 100P-50 J CH	LHSM	CX-NSZ900
O	TUNER(FM FE)	C 0913	87-012-286-080	0E	C-CAP,U 0.01-25 K B	LHSM	CX-NSZ900
O	TUNER(FM FE)	C 0914	87-012-166-080	0E	C-CAP,U 4P-50 C CH	LHSM	CX-NSZ900
O	TUNER(FM FE)	C 0915	87-012-174-080	0E	C-CAP,U 12P-50 J CH	LHSM	CX-NSZ900
O	TUNER(FM FE)	C 0916	87-012-180-080	0E	C-CAP,U 22P-50 J CH	LHSM	CX-NSZ900
O	TUNER(FM FE)	C 0917	87-012-186-080	0E	C-CAP,U 39P-50 J CH	LHSM	CX-NSZ900
O	TUNER(FM FE)	C 0918	87-A10-039-080	0E	C-CAP,U 470P-50 J CH	LHSM	CX-NSZ900

PARTS LIST

! =  SAFTY PARTS
C = Components marked

All components used on this model at the production line are shown in this service manual.

However, please note that not all components will be available as spare parts for after-sales service.

Components marked S and O are designated as spare parts for service and will be stocked at the spare parts centers.

Components marked X and R are not designated as spare parts for after sales service, and will not be stocked at the spare parts centers.

K NO. = Only use Japanese.

! C	UNIT NAME	REF NO.	PARTS CODE	K NO.	DESCRIPTION	SUFFIX	MODEL NAME
O	TUNER(FM FE)	C 0921	87-012-195-080	0E	C-CAP,U 100P-50 J CH	LHSM	CX-NSZ900
O	TUNER(FM FE)	C 0922	87-012-174-080	0E	C-CAP,U 12P-50 J CH	LHSM	CX-NSZ900
O	TUNER(FM FE)	D 0902	87-A40-128-080	0E	C-VARI-CAP,HVU202A	LHSM	CX-NSZ900
O	TUNER(FM FE)	D 0903	87-A40-128-080	0E	C-VARI-CAP,HVU202A	LHSM	CX-NSZ900
O	TUNER(FM FE)	L 0902	88-ZA1-602-110	0E	COIL,FM-RF-U2 2G	LHSM	CX-NSZ900
O	TUNER(FM FE)	L 0903	88-ZA1-601-010	0E	COIL,FM-RF-U1 2G	LHSM	CX-NSZ900
O	TUNER(FM FE)	L 0904	87-005-847-080	0E	COIL,2.2UH K CECS	LHSM	CX-NSZ900
O	TUNER(FM FE)	L 0905	88-ZA1-624-010	0E	COIL,FM IFT 7-6.2 (COILS)	LHSM	CX-NSZ900
O	TUNER(FM FE)	L 0906	88-ZA1-603-010	0E	COIL,FM-OSC-U 2G	LHSM	CX-NSZ900
S	TUNER(FM FE)	Q 0901	89-503-602-080	1A	C-FET,2SK360E	LHSM	CX-NSZ900
S	TUNER(FM FE)	Q 0902	89-327-143-080	0E	C-TR,2SC27140	LHSM	CX-NSZ900
S	TUNER(FM FE)	Q 0903	89-327-143-080	0E	C-TR,2SC27140	LHSM	CX-NSZ900
X	TUNER(FM FE)	R 0903	88-108-471-080	0E	C-RES,U 470-1/16W J	LHSM	CX-NSZ900
X	TUNER(FM FE)	R 0904	88-108-473-080	0E	C-RES,U 47K-1/16W J	LHSM	CX-NSZ900
X	TUNER(FM FE)	R 0905	88-108-564-080	0E	C-RES,U 560K-1/16W J	LHSM	CX-NSZ900
X	TUNER(FM FE)	R 0907	88-108-472-080	0E	C-RES,U 4.7K-1/16W J	LHSM	CX-NSZ900
X	TUNER(FM FE)	R 0908	88-108-121-080	0E	C-RES,U 120-1/16W J	LHSM	CX-NSZ900
X	TUNER(FM FE)	R 0909	88-108-473-080	0E	C-RES,U 47K-1/16W J	LHSM	CX-NSZ900
X	TUNER(FM FE)	R 0910	88-108-822-080	0E	C-RES,U 8.2K-1/16W J	LHSM	CX-NSZ900
X	TUNER(FM FE)	R 0911	88-108-101-080	0E	C-RES,U 100-1/16W J	LHSM	CX-NSZ900
X	TUNER(FM FE)	R 0921	88-108-000-080	0E	C-JUMPER,U	LHSM	CX-NSZ900
X	TUNER(FM FE)	SH 0901	88-ZA1-605-010	--	SHLD-CASE,IFT CAP-CASE	LHSM	CX-NSZ900
O	TUNER(IF)	C 0771	87-A12-062-080	0E	CAP,E 100-10 SMG	LHSM	CX-NSZ900
O	TUNER(IF)	C 0772	87-012-286-080	0E	C-CAP,U 0.01-25 K B	LHSM	CX-NSZ900
O	TUNER(IF)	C 0779	87-010-784-080	0E	C-CAP,U 0.012-25 K B	LHSM	CX-NSZ900
O	TUNER(IF)	C 0780	87-010-784-080	0E	C-CAP,U 0.012-25 K B	LHSM	CX-NSZ900
X	TUNER(IF)	C 0781	88-108-000-080	0E	C-JUMPER,U	LHSM	CX-NSZ900
O	TUNER(IF)	C 0782	87-012-286-080	0E	C-CAP,U 0.01-25 K B	LHSM	CX-NSZ900
O	TUNER(IF)	C 0783	87-012-286-080	0E	C-CAP,U 0.01-25 K B	LHSM	CX-NSZ900
O	TUNER(IF)	C 0784	87-012-286-080	0E	C-CAP,U 0.01-25 K B	LHSM	CX-NSZ900
O	TUNER(IF)	C 0785	87-012-286-080	0E	C-CAP,U 0.01-25 K B	LHSM	CX-NSZ900
O	TUNER(IF)	C 0786	87-012-286-080	0E	C-CAP,U 0.01-25 K B	LHSM	CX-NSZ900
O	TUNER(IF)	C 0788	87-012-167-080	0E	C-CAP,U 5P-50 C CH	LHSM	CX-NSZ900
O	TUNER(IF)	C 0789	87-016-116-080	--	C-CAP,U 0.015-25 J B CB	LHSM	CX-NSZ900
O	TUNER(IF)	C 0790	87-016-116-080	--	C-CAP,U 0.015-25 J B CB	LHSM	CX-NSZ900
O	TUNER(IF)	C 0791	87-010-831-080	0E	C-CAP,U 0.1-16 Z F	LHSM	CX-NSZ900
O	TUNER(IF)	C 0792	87-012-286-080	0E	C-CAP,U 0.01-25 K B	LHSM	CX-NSZ900
O	TUNER(IF)	C 0793	87-A12-090-080	0E	CAP,E 4.7-50 SMG	LHSM	CX-NSZ900
O	TUNER(IF)	C 0795	87-012-286-080	0E	C-CAP,U 0.01-25 K B	LHSM	CX-NSZ900
O	TUNER(IF)	C 0796	87-012-286-080	0E	C-CAP,U 0.01-25 K B	LHSM	CX-NSZ900
O	TUNER(IF)	C 0797	87-A12-091-080	0E	CAP,E 10-50 SMG	LHSM	CX-NSZ900
O	TUNER(IF)	C 0798	87-012-286-080	0E	C-CAP,U 0.01-25 K B	LHSM	CX-NSZ900
O	TUNER(IF)	C 0799	87-A12-065-080	0E	CAP,E 33-16 SMG	LHSM	CX-NSZ900
O	TUNER(IF)	C 0800	87-010-829-080	0E	C-CAP,U 0.047-16 Z F	LHSM	CX-NSZ900
O	TUNER(IF)	C 0801	87-A12-089-080	0E	CAP,E 3.3-50 SMG	LHSM	CX-NSZ900
O	TUNER(IF)	C 0802	87-010-829-080	0E	C-CAP,U 0.047-16 Z F	LHSM	CX-NSZ900
O	TUNER(IF)	C 0803	87-010-787-080	0E	C-CAP,U 0.022-25 K B	LHSM	CX-NSZ900
O	TUNER(IF)	C 0804	87-A12-062-080	0E	CAP,E 100-10 SMG	LHSM	CX-NSZ900
O	TUNER(IF)	C 0807	87-A12-086-080	0E	CAP,E 0.47-50 SMG	LHSM	CX-NSZ900
O	TUNER(IF)	C 0808	87-A12-087-080	0E	CAP,E 1-50 SMG	LHSM	CX-NSZ900
O	TUNER(IF)	C 0809	87-A12-087-080	0E	CAP,E 1-50 SMG	LHSM	CX-NSZ900
O	TUNER(IF)	C 0810	87-010-831-080	0E	C-CAP,U 0.1-16 Z F	LHSM	CX-NSZ900
O	TUNER(IF)	C 0811	87-A12-089-080	0E	CAP,E 3.3-50 SMG	LHSM	CX-NSZ900
O	TUNER(IF)	C 0812	87-A12-089-080	0E	CAP,E 3.3-50 SMG	LHSM	CX-NSZ900
O	TUNER(IF)	C 0814	87-012-286-080	0E	C-CAP,U 0.01-25 K B	LHSM	CX-NSZ900
O	TUNER(IF)	C 0815	87-A12-086-080	0E	CAP,E 0.47-50 SMG	LHSM	CX-NSZ900
O	TUNER(IF)	C 0816	87-A12-086-080	0E	CAP,E 0.47-50 SMG	LHSM	CX-NSZ900
O	TUNER(IF)	C 0821	87-A12-091-080	0E	CAP,E 10-50 SMG	LHSM	CX-NSZ900
X	TUNER(IF)	C 0822	88-108-000-080	0E	C-JUMPER,U	LHSM	CX-NSZ900
O	TUNER(IF)	C 0823	87-010-177-080	0E	C-CAP,S 820P-50 J SL C2012	LHSM	CX-NSZ900
O	TUNER(IF)	C 0824	87-A12-090-080	0E	CAP,E 4.7-50 SMG	LHSM	CX-NSZ900
O	TUNER(IF)	C 0825	87-A10-504-080	0E	C-CAP,U 0.047-16 K B	LHSM	CX-NSZ900
X	TUNER(IF)	D 0801	88-100-000-010	0E	PLATING-JW, 0.58 SN95	LHSM	CX-NSZ900
S	TUNER(IF)	D 0803	87-A40-291-080	0E	DIODE,1N4148M (CPT)	LHSM	CX-NSZ900
S	TUNER(IF)	IC 0801	87-A21-695-010	1C	IC,LA1845L	LHSM	CX-NSZ900
X	TUNER(IF)	JR 0781	88-129-000-080	0E	C-JUMPER,3216	LHSM	CX-NSZ900
X	TUNER(IF)	JR 0785	88-108-000-080	0E	C-JUMPER,U	LHSM	CX-NSZ900
X	TUNER(IF)	JR 0786	88-108-000-080	0E	C-JUMPER,U	LHSM	CX-NSZ900
X	TUNER(IF)	JR 0790	88-108-000-080	0E	C-JUMPER,U	LHSM	CX-NSZ900
X	TUNER(IF)	JR 0792	88-108-000-080	0E	C-JUMPER,U	LHSM	CX-NSZ900

PARTS LIST

! =  SAFTY PARTS
C = Components marked

All components used on this model at the production line are shown in this service manual.

However, please note that not all components will be available as spare parts for after-sales service.

Components marked S and O are designated as spare parts for service and will be stocked at the spare parts centers.

Components marked X and R are not designated as spare parts for after sales service, and will not be stocked at the spare parts centers.

K NO. = Only use japanese.

! C	UNIT NAME	REF NO.	PARTS CODE	K NO.	DESCRIPTION	SUFFIX	MODEL NAME
X	TUNER(IF)	JR 0795	88-129-000-080	0E	C-JUMPER, 3216	LHSM	CX-NSZ900
X	TUNER(IF)	JR 0797	88-108-000-080	0E	C-JUMPER, U	LHSM	CX-NSZ900
X	TUNER(IF)	JR 0801	88-108-000-080	0E	C-JUMPER, U	LHSM	CX-NSZ900
X	TUNER(IF)	JR 0802	88-108-000-080	0E	C-JUMPER, U	LHSM	CX-NSZ900
X	TUNER(IF)	JR 0821	88-108-000-080	0E	C-JUMPER, U	LHSM	CX-NSZ900
X	TUNER(IF)	JR 0822	88-108-000-080	0E	C-JUMPER, U	LHSM	CX-NSZ900
O	TUNER(IF)	L 0801	87-A50-608-010	0E	COIL, FM DET-N(TOK)	LHSM	CX-NSZ900
O	TUNER(IF)	L 0802	87-A91-551-010	1A	FLTR, PCFJZH-450 L(TOK)	LHSM	CX-NSZ900
O	TUNER(IF)	L 0811	87-005-847-080	0E	COIL, 2.20H K CECS	LHSM	CX-NSZ900
S	TUNER(IF)	Q 0801	87-A30-076-080	0E	C-TR, 2SC3052F	LHSM	CX-NSZ900
S	TUNER(IF)	Q 0802	87-A30-076-080	0E	C-TR, 2SC3052F	LHSM	CX-NSZ900
X	TUNER(IF)	R 0773	88-108-222-080	0E	C-RES, U 2.2K-1/16W J	LHSM	CX-NSZ900
X	TUNER(IF)	R 0774	88-108-222-080	0E	C-RES, U 2.2K-1/16W J	LHSM	CX-NSZ900
X	TUNER(IF)	R 0775	88-108-332-080	0E	C-RES, U 3.3K-1/16W J	LHSM	CX-NSZ900
X	TUNER(IF)	R 0776	88-108-332-080	0E	C-RES, U 3.3K-1/16W J	LHSM	CX-NSZ900
O	TUNER(IF)	R 0790	87-012-286-080	0E	C-CAP, U 0.01-25 K B	LHSM	CX-NSZ900
X	TUNER(IF)	R 0791	88-108-102-080	0E	C-RES, U 1K-1/16W J	LHSM	CX-NSZ900
X	TUNER(IF)	R 0793	88-108-000-080	0E	C-JUMPER, U	LHSM	CX-NSZ900
X	TUNER(IF)	R 0795	88-108-000-080	0E	C-JUMPER, U	LHSM	CX-NSZ900
X	TUNER(IF)	R 0801	88-108-103-080	0E	C-RES, U 10K-1/16W J	LHSM	CX-NSZ900
X	TUNER(IF)	R 0802	88-108-223-080	0E	C-RES, U 22K-1/16W J	LHSM	CX-NSZ900
X	TUNER(IF)	R 0803	88-128-183-080	0E	C-RES, 18K-1/8W J	LHSM	CX-NSZ900
X	TUNER(IF)	R 0804	88-108-000-080	0E	C-JUMPER, U	LHSM	CX-NSZ900
X	TUNER(IF)	R 0805	88-108-332-080	0E	C-RES, U 3.3K-1/16W J	LHSM	CX-NSZ900
X	TUNER(IF)	R 0806	88-108-682-080	0E	C-RES, U 6.8K-1/16W J	LHSM	CX-NSZ900
X	TUNER(IF)	R 0807	88-108-821-080	0E	C-RES, U 820-1/16W J	LHSM	CX-NSZ900
X	TUNER(IF)	R 0808	88-108-821-080	0E	C-RES, U 820-1/16W J	LHSM	CX-NSZ900
X	TUNER(IF)	R 0809	88-108-102-080	0E	C-RES, U 1K-1/16W J	LHSM	CX-NSZ900
X	TUNER(IF)	R 0810	88-108-102-080	0E	C-RES, U 1K-1/16W J	LHSM	CX-NSZ900
X	TUNER(IF)	R 0811	88-108-474-080	0E	C-RES, U 470K-1/16W J	LHSM	CX-NSZ900
X	TUNER(IF)	R 0812	88-108-474-080	0E	C-RES, U 470K-1/16W J	LHSM	CX-NSZ900
X	TUNER(IF)	R 0813	88-108-224-080	0E	C-RES, U 220K-1/16W J	LHSM	CX-NSZ900
X	TUNER(IF)	R 0814	88-108-105-080	0E	C-RES, U 1M-1/16W J	LHSM	CX-NSZ900
X	TUNER(IF)	R 0815	88-121-682-080	0E	RES, 6.8K-1/8W J	LHSM	CX-NSZ900
X	TUNER(IF)	R 0818	88-108-103-080	0E	C-RES, U 10K-1/16W J	LHSM	CX-NSZ900
X	TUNER(IF)	R 0821	88-108-000-080	0E	C-JUMPER, U	LHSM	CX-NSZ900
X	TUNER(IF)	R 0823	88-108-333-080	0E	C-RES, U 33K-1/16W J	LHSM	CX-NSZ900
X	TUNER(IF)	R 0824	88-108-102-080	0E	C-RES, U 1K-1/16W J	LHSM	CX-NSZ900
X	TUNER(IF)	R 0825	88-108-473-080	0E	C-RES, U 47K-1/16W J	LHSM	CX-NSZ900
X	TUNER(IF)	R 0826	88-108-223-080	0E	C-RES, U 22K-1/16W J	LHSM	CX-NSZ900
X	TUNER(IF)	R 0827	88-108-332-080	0E	C-RES, U 3.3K-1/16W J	LHSM	CX-NSZ900
X	TUNER(IF)	R 0828	88-108-332-080	0E	C-RES, U 3.3K-1/16W J	LHSM	CX-NSZ900
O	TUNER(PLL)	C 0971	87-A12-067-080	0E	CAP, E 330-16 SMG	LHSM	CX-NSZ900
O	TUNER(PLL)	C 0972	87-A12-090-080	0E	CAP, E 4.7-50 SMG	LHSM	CX-NSZ900
O	TUNER(PLL)	C 0973	87-012-286-080	0E	C-CAP, U 0.01-25 K B	LHSM	CX-NSZ900
O	TUNER(PLL)	C 0974	87-012-286-080	0E	C-CAP, U 0.01-25 K B	LHSM	CX-NSZ900
O	TUNER(PLL)	C 0979	87-012-195-080	0E	C-CAP, U 100P-50 J CH	LHSM	CX-NSZ900
O	TUNER(PLL)	C 0981	87-A12-071-080	0E	CAP, E 47-25 SMG	LHSM	CX-NSZ900
O	TUNER(PLL)	C 0982	87-010-831-080	0E	C-CAP, U 0.1-16 Z F	LHSM	CX-NSZ900
O	TUNER(PLL)	C 0983	87-012-286-080	0E	C-CAP, U 0.01-25 K B	LHSM	CX-NSZ900
O	TUNER(PLL)	C 0984	87-012-286-080	0E	C-CAP, U 0.01-25 K B	LHSM	CX-NSZ900
O	TUNER(PLL)	C 0987	87-012-286-080	0E	C-CAP, U 0.01-25 K B	LHSM	CX-NSZ900
O	TUNER(PLL)	C 0991	87-012-176-080	0E	C-CAP, U 15P-50 J CH	LHSM	CX-NSZ900
O	TUNER(PLL)	C 0992	87-012-176-080	0E	C-CAP, U 15P-50 J CH	LHSM	CX-NSZ900
O	TUNER(PLL)	C 0993	87-012-274-080	0E	C-CAP, U 1000P-50 K B	LHSM	CX-NSZ900
O	TUNER(PLL)	C 0995	87-012-274-080	0E	C-CAP, U 1000P-50 K B	LHSM	CX-NSZ900
O	TUNER(PLL)	C 0997	87-010-831-080	0E	C-CAP, U 0.1-16 Z F	LHSM	CX-NSZ900
O	TUNER(PLL)	C 0998	87-A12-071-080	0E	CAP, E 47-25 SMG	LHSM	CX-NSZ900
O	TUNER(PLL)	C 0999	87-A11-155-080	0E	CAP, TC U 0.01-16 Z F	LHSM	CX-NSZ900
S	TUNER(PLL)	D 0991	87-017-149-080	0E	ZENER, HZS6A2L	LHSM	CX-NSZ900
S	TUNER(PLL)	D 0994	87-A40-291-080	0E	DIODE, 1N4148M (CPT)	LHSM	CX-NSZ900
S	TUNER(PLL)	IC 0991	87-A21-928-010	1C	IC, LC72131D-N	LHSM	CX-NSZ900
X	TUNER(PLL)	JR 0971	88-129-000-080	0E	C-JUMPER, 3216	LHSM	CX-NSZ900
X	TUNER(PLL)	JR 0972	88-108-000-080	0E	C-JUMPER, U	LHSM	CX-NSZ900
X	TUNER(PLL)	JR 0973	88-129-000-080	0E	C-JUMPER, 3216	LHSM	CX-NSZ900
X	TUNER(PLL)	JR 0974	88-108-000-080	0E	C-JUMPER, U	LHSM	CX-NSZ900
X	TUNER(PLL)	JR 0976	88-108-000-080	0E	C-JUMPER, U	LHSM	CX-NSZ900
X	TUNER(PLL)	JR 0977	88-108-000-080	0E	C-JUMPER, U	LHSM	CX-NSZ900
X	TUNER(PLL)	JR 0988	88-108-000-080	0E	C-JUMPER, U	LHSM	CX-NSZ900
X	TUNER(PLL)	JR 0991	88-108-000-080	0E	C-JUMPER, U	LHSM	CX-NSZ900

PARTS LIST

! = Δ SAFTY PARTS
C = Components marked

All components used on this model at the production line are shown in this service manual.

However, please note that not all components will be available as spare parts for after-sales service.

Components marked S and O are designated as spare parts for service and will be stocked at the spare parts centers.

Components marked X and R are not designated as spare parts for after sales service, and will not be stocked at the spare parts centers.

K NO. = Only use japanese.

! C	UNIT NAME	REF NO.	PARTS CODE	K NO.	DESCRIPTION	SUFFIX	MODEL NAME
S	TUNER (PLL)	Q 0981	87-A30-234-080	0E	TR, CSC4115BC	LHSM	CX-NSZ900
X	TUNER (PLL)	R 0975	88-108-562-080	0E	C-RES, U 5.6K-1/16W J	LHSM	CX-NSZ900
X	TUNER (PLL)	R 0976	88-108-102-080	0E	C-RES, U 1K-1/16W J	LHSM	CX-NSZ900
X	TUNER (PLL)	R 0977	88-108-102-080	0E	C-RES, U 1K-1/16W J	LHSM	CX-NSZ900
X	TUNER (PLL)	R 0978	88-108-681-080	0E	C-RES, U 680-1/16W J	LHSM	CX-NSZ900
X	TUNER (PLL)	R 0980	88-108-684-080	0E	C-RES, U 680K-1/16W J	LHSM	CX-NSZ900
X	TUNER (PLL)	R 0981	88-121-471-080	0E	RES, 470-1/8W J	LHSM	CX-NSZ900
X	TUNER (PLL)	R 0982	88-108-822-080	0E	C-RES, U 8.2K-1/16W J	LHSM	CX-NSZ900
X	TUNER (PLL)	R 0983	88-108-101-080	0E	C-RES, U 100-1/16W J	LHSM	CX-NSZ900
X	TUNER (PLL)	R 0984	88-121-181-080	0E	RES, 180-1/8W J	LHSM	CX-NSZ900
X	TUNER (PLL)	R 0985	88-121-471-080	0E	RES, 470-1/8W J	LHSM	CX-NSZ900
X	TUNER (PLL)	R 0986	88-108-222-080	0E	C-RES, U 2.2K-1/16W J	LHSM	CX-NSZ900
X	TUNER (PLL)	R 0987	88-121-472-080	0E	RES, 4.7K-1/8W J	LHSM	CX-NSZ900
X	TUNER (PLL)	R 0988	88-108-103-080	0E	C-RES, U 10K-1/16W J	LHSM	CX-NSZ900
X	TUNER (PLL)	R 0989	88-121-102-080	0E	RES, 1K-1/8W J	LHSM	CX-NSZ900
X	TUNER (PLL)	R 0990	88-108-563-080	0E	C-RES, U 56K-1/16W J	LHSM	CX-NSZ900
O	TUNER (PLL)	R 0991	87-012-195-080	0E	C-CAP, U 100P-50 J CH	LHSM	CX-NSZ900
X	TUNER (PLL)	R 0992	88-108-103-080	0E	C-RES, U 10K-1/16W J	LHSM	CX-NSZ900
O	TUNER (PLL)	R 0993	87-012-195-080	0E	C-CAP, U 100P-50 J CH	LHSM	CX-NSZ900
X	TUNER (PLL)	R 0994	88-108-103-080	0E	C-RES, U 10K-1/16W J	LHSM	CX-NSZ900
O	TUNER (PLL)	R 0995	87-012-195-080	0E	C-CAP, U 100P-50 J CH	LHSM	CX-NSZ900
X	TUNER (PLL)	R 0996	88-108-103-080	0E	C-RES, U 10K-1/16W J	LHSM	CX-NSZ900
X	TUNER (PLL)	R 0997	88-108-154-080	0E	C-RES, U 150K-1/16W J	LHSM	CX-NSZ900
X	TUNER (PLL)	R 0998	88-108-102-080	0E	C-RES, U 1K-1/16W J	LHSM	CX-NSZ900
X	TUNER (PLL)	R 0999	88-108-103-080	0E	C-RES, U 10K-1/16W J	LHSM	CX-NSZ900
O	TUNER (PLL)	X 0992	87-A70-306-010	1A	VIB, XTAL 4.500MHZ CSA-309ST	LHSM	CX-NSZ900
X	TUNER (RDS)	JR 0871	88-108-000-080	0E	C-JUMPER, U	LHSM	CX-NSZ900
X	TUNER (RDS)	JR 0873	88-108-000-080	0E	C-JUMPER, U	LHSM	CX-NSZ900
O	TUNER (RF)	C 8842	87-012-286-080	0E	C-CAP, U 0.01-25 K B	LHSM	CX-NSZ900
X	TUNER (RF)	C 0843	88-108-000-080	0E	C-JUMPER, U	LHSM	CX-NSZ900
O	TUNER (RF)	C 0844	87-012-286-080	0E	C-CAP, U 0.01-25 K B	LHSM	CX-NSZ900
X	TUNER (RF)	C 0845	88-108-000-080	0E	C-JUMPER, U	LHSM	CX-NSZ900
X	TUNER (RF)	C 0846	88-108-000-080	0E	C-JUMPER, U	LHSM	CX-NSZ900
X	TUNER (RF)	C 0847	88-108-000-080	0E	C-JUMPER, U	LHSM	CX-NSZ900
X	TUNER (RF)	C 0848	88-108-000-080	0E	C-JUMPER, U	LHSM	CX-NSZ900
X	TUNER (RF)	C 0849	88-108-000-080	0E	C-JUMPER, U	LHSM	CX-NSZ900
O	TUNER (RF)	C 0850	87-A12-071-080	0E	CAP, E 47-25 SMG	LHSM	CX-NSZ900
O	TUNER (RF)	C 0851	87-012-286-080	0E	C-CAP, U 0.01-25 K B	LHSM	CX-NSZ900
O	TUNER (RF)	C 0852	87-012-286-080	0E	C-CAP, U 0.01-25 K B	LHSM	CX-NSZ900
O	TUNER (RF)	C 0853	87-012-286-080	0E	C-CAP, U 0.01-25 K B	LHSM	CX-NSZ900
O	TUNER (RF)	C 0858	87-010-831-080	0E	C-CAP, U 0.1-16 Z F	LHSM	CX-NSZ900
X	TUNER (RF)	C 0940	88-108-000-080	0E	C-JUMPER, U	LHSM	CX-NSZ900
O	TUNER (RF)	C 0959	87-010-831-080	0E	C-CAP, U 0.1-16 Z F	LHSM	CX-NSZ900
O	TUNER (RF)	C 0960	87-010-831-080	0E	C-CAP, U 0.1-16 Z F	LHSM	CX-NSZ900
O	TUNER (RF)	C 0961	87-012-167-080	0E	C-CAP, U 5P-50 C CH	LHSM	CX-NSZ900
O	TUNER (RF)	C 0963	87-015-785-080	0E	C-CAP, 0.1-25 Z F C3216	LHSM	CX-NSZ900
O	TUNER (RF)	CF 0831	87-008-261-010	1A	FLTR, CF SFE10.7MA5	LHSM	CX-NSZ900
O	TUNER (RF)	CF 0832	87-008-261-010	1A	FLTR, CF SFE10.7MA5	LHSM	CX-NSZ900
X	TUNER (RF)	D 0944	88-100-000-010	0E	PLATING-JW, 0.58 SN95	LHSM	CX-NSZ900
!	O TUNER (RF)	J 0831	87-A60-202-010	1A	TERMINAL, ANT 4P MSP-154V-02	LHSM	CX-NSZ900
X	TUNER (RF)	JR 0834	88-108-000-080	0E	C-JUMPER, U	LHSM	CX-NSZ900
X	TUNER (RF)	JR 0835	88-108-561-080	0E	C-RES, U 560-1/16W J	LHSM	CX-NSZ900
X	TUNER (RF)	JR 0851	88-129-000-080	0E	C-JUMPER, 3216	LHSM	CX-NSZ900
X	TUNER (RF)	JR 0943	88-108-000-080	0E	C-JUMPER, U	LHSM	CX-NSZ900
X	TUNER (RF)	JR 0946	88-108-000-080	0E	C-JUMPER, U	LHSM	CX-NSZ900
X	TUNER (RF)	JR 0951	88-108-000-080	0E	C-JUMPER, U	LHSM	CX-NSZ900
X	TUNER (RF)	JR 0952	88-108-000-080	0E	C-JUMPER, U	LHSM	CX-NSZ900
X	TUNER (RF)	JR 0954	88-108-000-080	0E	C-JUMPER, U	LHSM	CX-NSZ900
X	TUNER (RF)	JR 0955	88-108-000-080	0E	C-JUMPER, U	LHSM	CX-NSZ900
X	TUNER (RF)	JR 0964	88-129-000-080	0E	C-JUMPER, 3216	LHSM	CX-NSZ900
O	TUNER (RF)	L 0832	87-005-847-080	0E	COIL, 2.2UH K CECS	LHSM	CX-NSZ900
O	TUNER (RF)	L 0951	8A-NF8-667-010	1C	COIL, AM PACK 4 (TOK)	LHSM	CX-NSZ900
S	TUNER (RF)	Q 0835	87-A30-521-080	0E	C-TR, 2SC5345S(O)	LHSM	CX-NSZ900
S	TUNER (RF)	Q 0836	87-A30-489-080	0E	C-TR, KRA107S	LHSM	CX-NSZ900
X	TUNER (RF)	R 0832	88-108-391-080	0E	C-RES, U 390-1/16W J	LHSM	CX-NSZ900
X	TUNER (RF)	R 0836	88-108-102-080	0E	C-RES, U 1K-1/16W J	LHSM	CX-NSZ900
X	TUNER (RF)	R 0840	88-108-221-080	0E	C-RES, U 220-1/16W J	LHSM	CX-NSZ900
X	TUNER (RF)	R 0850	88-108-103-080	0E	C-RES, U 10K-1/16W J	LHSM	CX-NSZ900
X	TUNER (RF)	R 0851	88-108-000-080	0E	C-JUMPER, U	LHSM	CX-NSZ900
X	TUNER (RF)	R 0852	88-108-103-080	0E	C-RES, U 10K-1/16W J	LHSM	CX-NSZ900

PARTS LIST

! =  SAFETY PARTS
C = Components marked

All components used on this model at the production line are shown in this service manual.

However, please note that not all components will be available as spare parts for after-sales service.

Components marked S and O are designated as spare parts for service and will be stocked at the spare parts centers.

Components marked X and R are not designated as spare parts for after sales service, and will not be stocked at the spare parts centers.
K NO. = Only use Japanese.

! C	UNIT NAME	REF NO.	PARTS CODE	K NO.	DESCRIPTION	SUFFIX	MODEL NAME
X	TUNER(RF)	R 0853	88-108-102-080	0E	C-RES,U 1K-1/16W J	LHSM	CX-NSZ900
X	TUNER(RF)	R 0854	88-108-331-080	0E	C-RES,U 330-1/16W J	LHSM	CX-NSZ900
X	TUNER(RF)	R 0855	88-108-183-080	0E	C-RES,U 18K-1/16W J	LHSM	CX-NSZ900
X	TUNER(RF)	R 0856	88-108-103-080	0E	C-RES,U 10K-1/16W J	LHSM	CX-NSZ900
X	TUNER(RF)	R 0857	88-108-181-080	0E	C-RES,U 180-1/16W J	LHSM	CX-NSZ900
X	TUNER(RF)	R 0858	88-108-101-080	0E	C-RES,U 100-1/16W J	LHSM	CX-NSZ900
X	TUNER(RF)	R 0860	88-118-101-080	0E	C-RES,S 100-1/10W J	LHSM	CX-NSZ900
X	TUNER(RF)	R 0945	88-108-104-080	0E	C-RES,U 100K-1/16W J	LHSM	CX-NSZ900
X	TUNER(RF)	R 0962	88-121-221-080	0E	RES,220-1/8W J	LHSM	CX-NSZ900
X	TUNER(RF)	R 0963	88-108-330-080	0E	C-RES,U 33-1/16W J	LHSM	

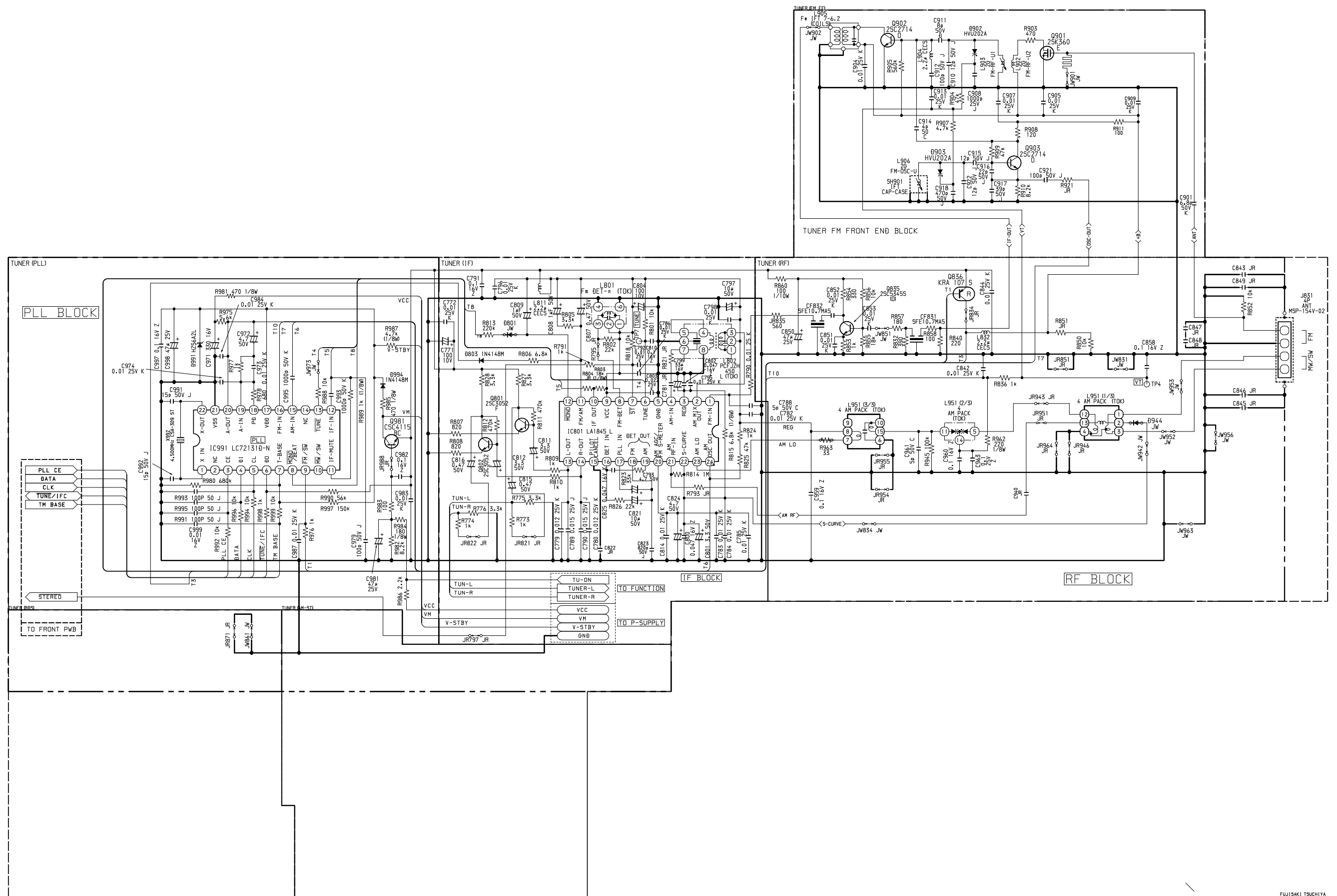

TUNER

T-BNF-MAIN-HI (P9)

FUJISAKI TSUCHIYA
(TUNER)
SCHEMATIC DIAGRAM

8B NF4 640 21

STANDARD MAIN-HIGH
BNF - 6 LH

KSS (P9/9)
X-NSZ900LHSM
15 FEB 2001

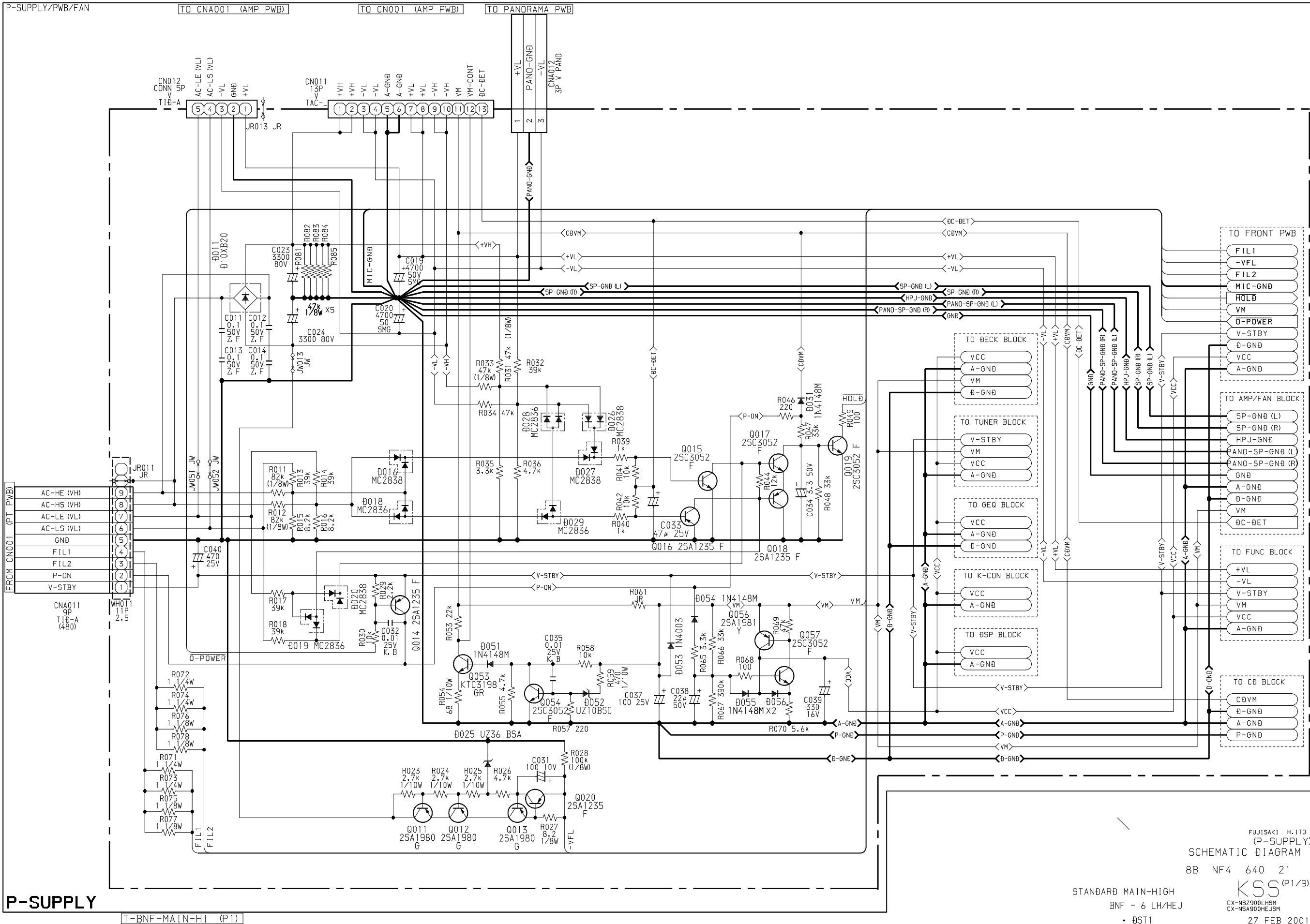

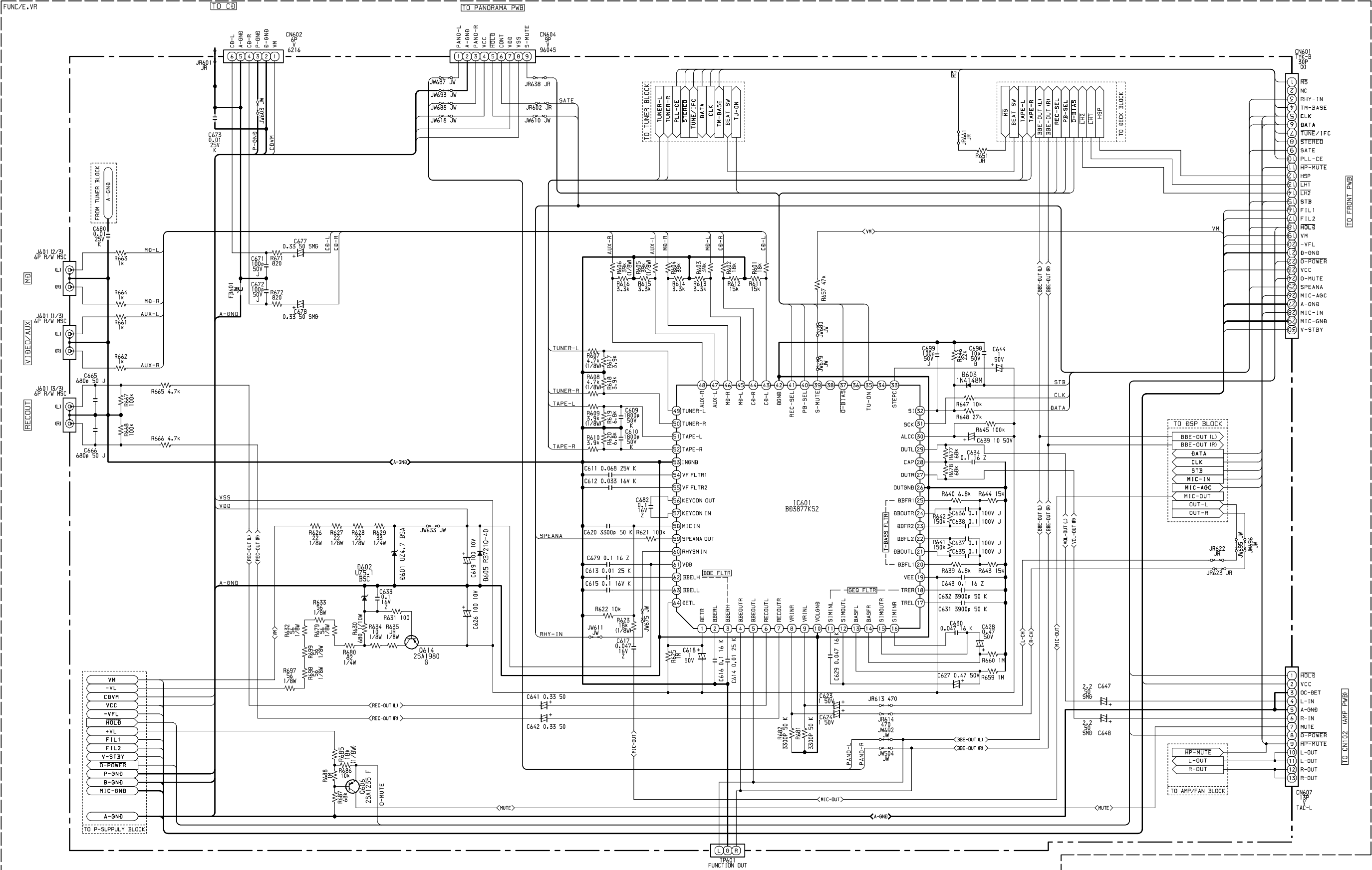

FUNCTION

T-BNF-MAIN-HI (P2)

FUJISAKI H-170
(FUNCTION)
SCHEMATIC DIAGRAM
8B NF4 640 21
KSS (P2/9)
STANDARD MAIN-HIGH
BNF - 6 LH/HEJ
• B5T2
15 FEB 2001

SCHEMATIC DIAGRAM – 4 (MAIN) <4 / 7>

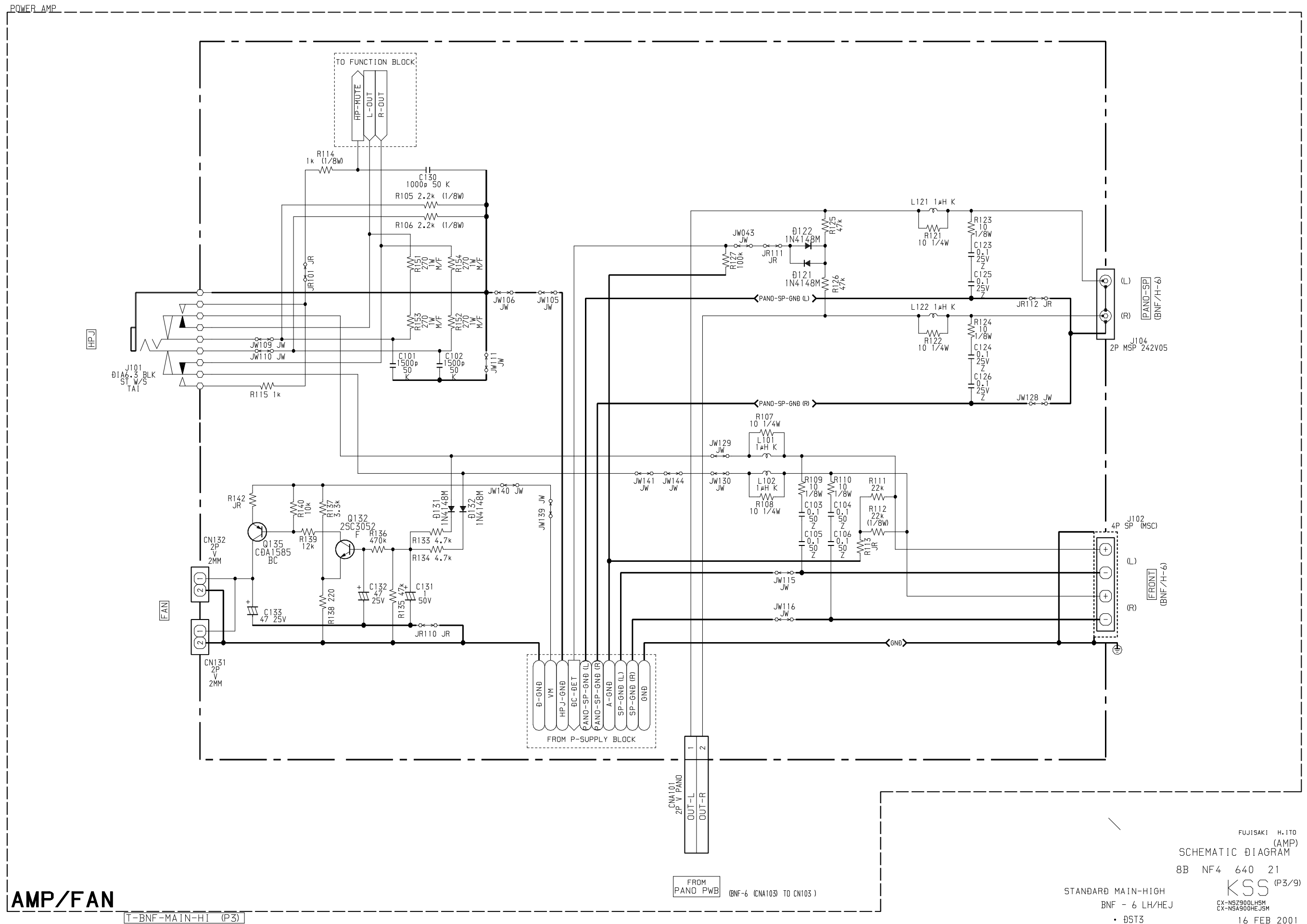



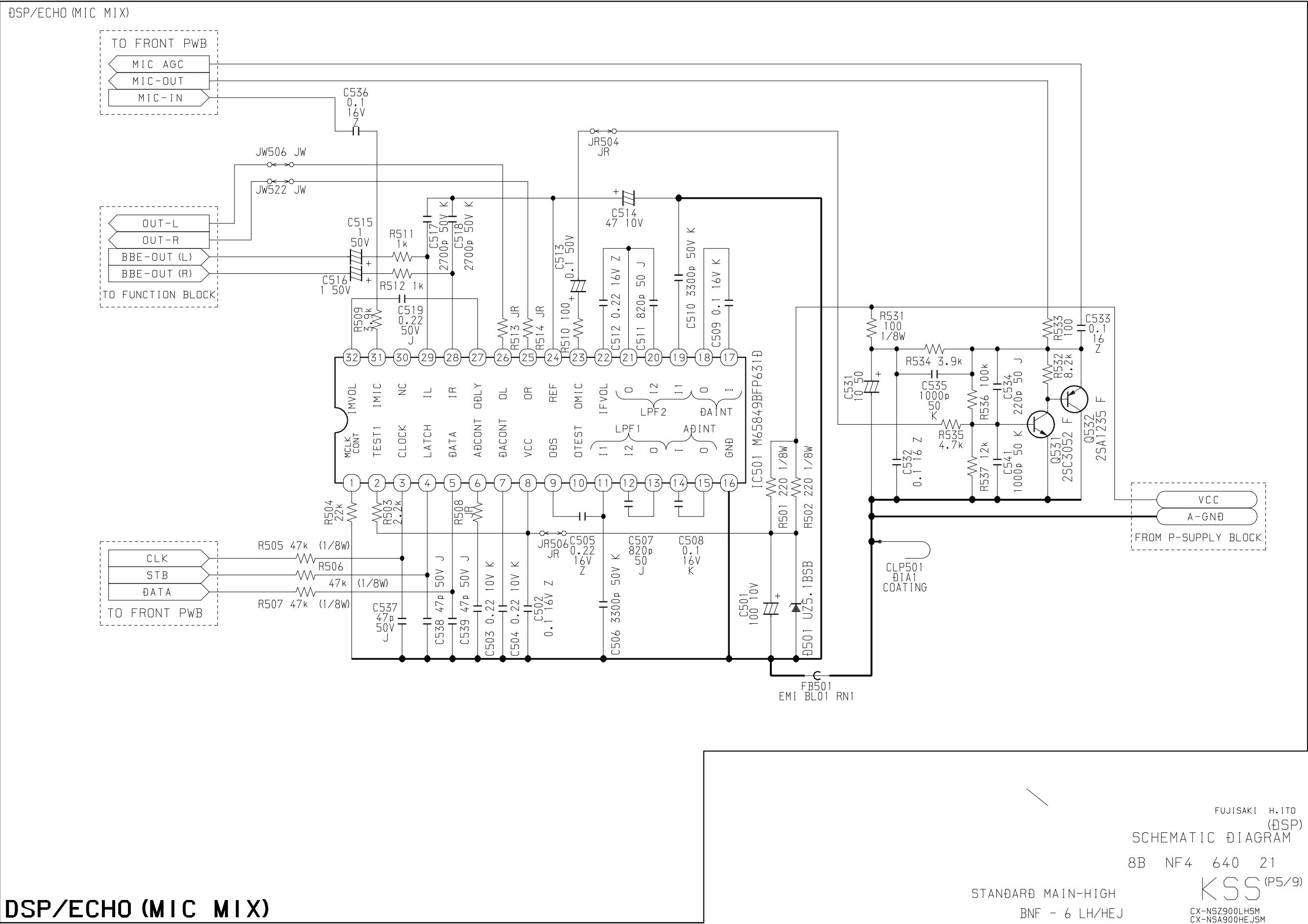

FUJISAKI H. ITO
(DSP)
SCHEMATIC DIAGRAM
8B NF4 640 21
KSS (P5/9)
CX-NSZ900LHSM
CX-NSA900HEJSM
16 FEB 2001

STANDARD MAIN-HIGH
BNF - 6 LH/HEJ
•BST5

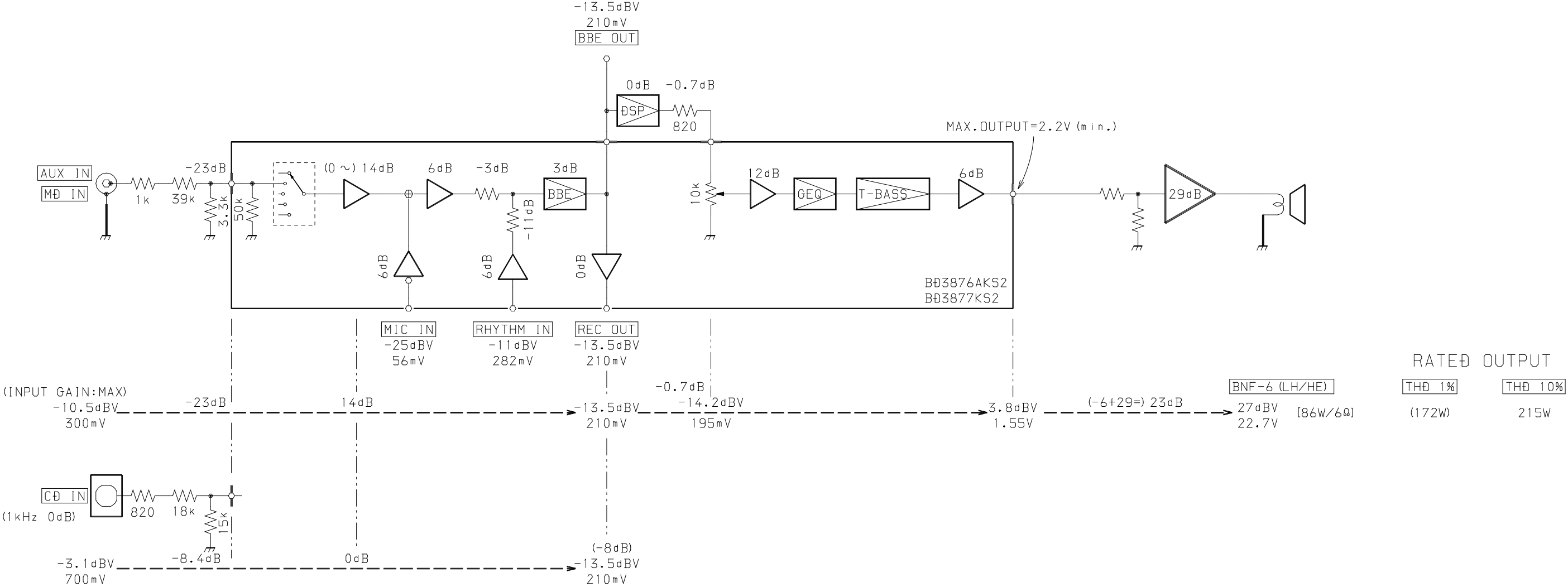

SCHEMATIC DIAGRAM – 8 (FRONT)

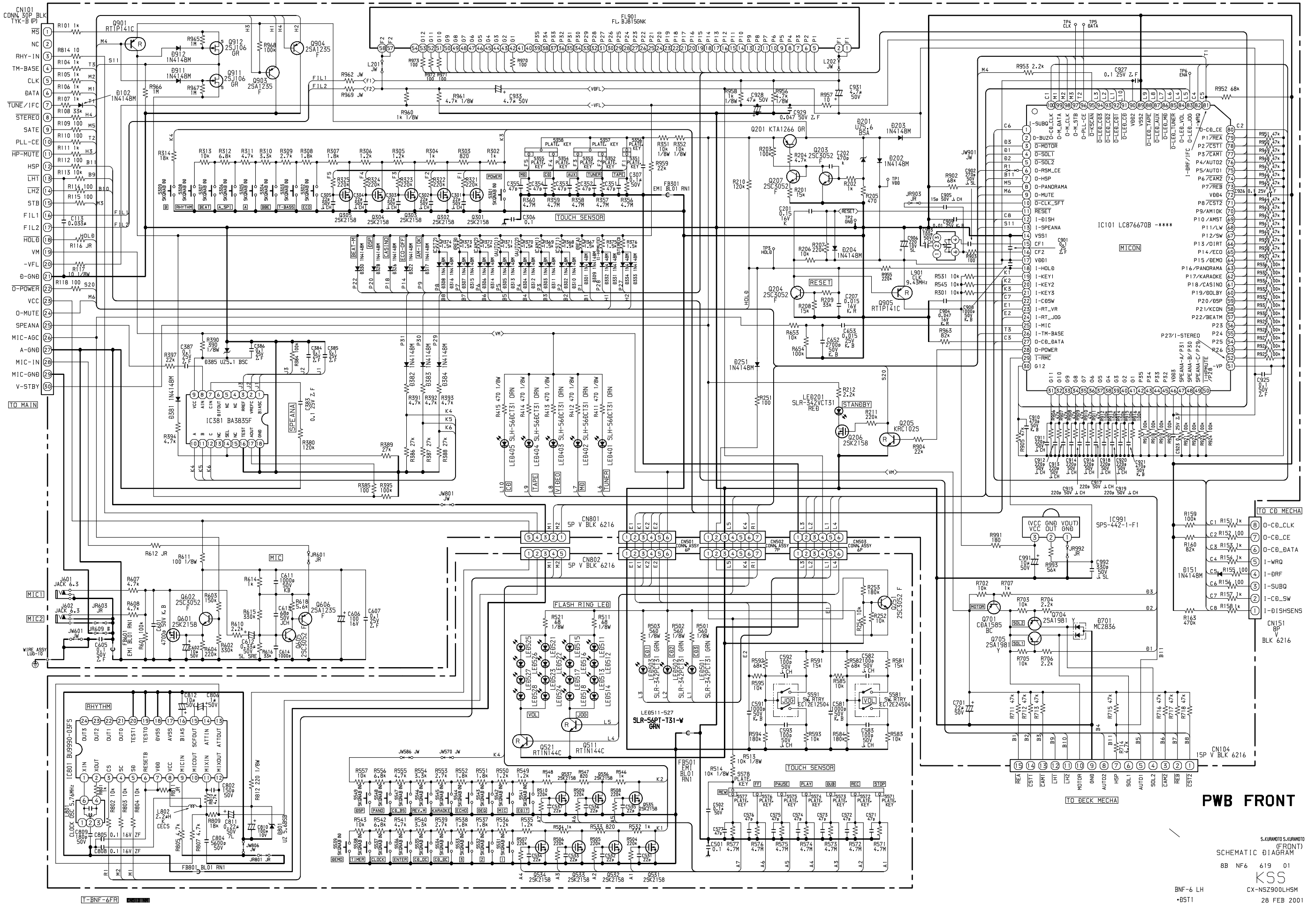

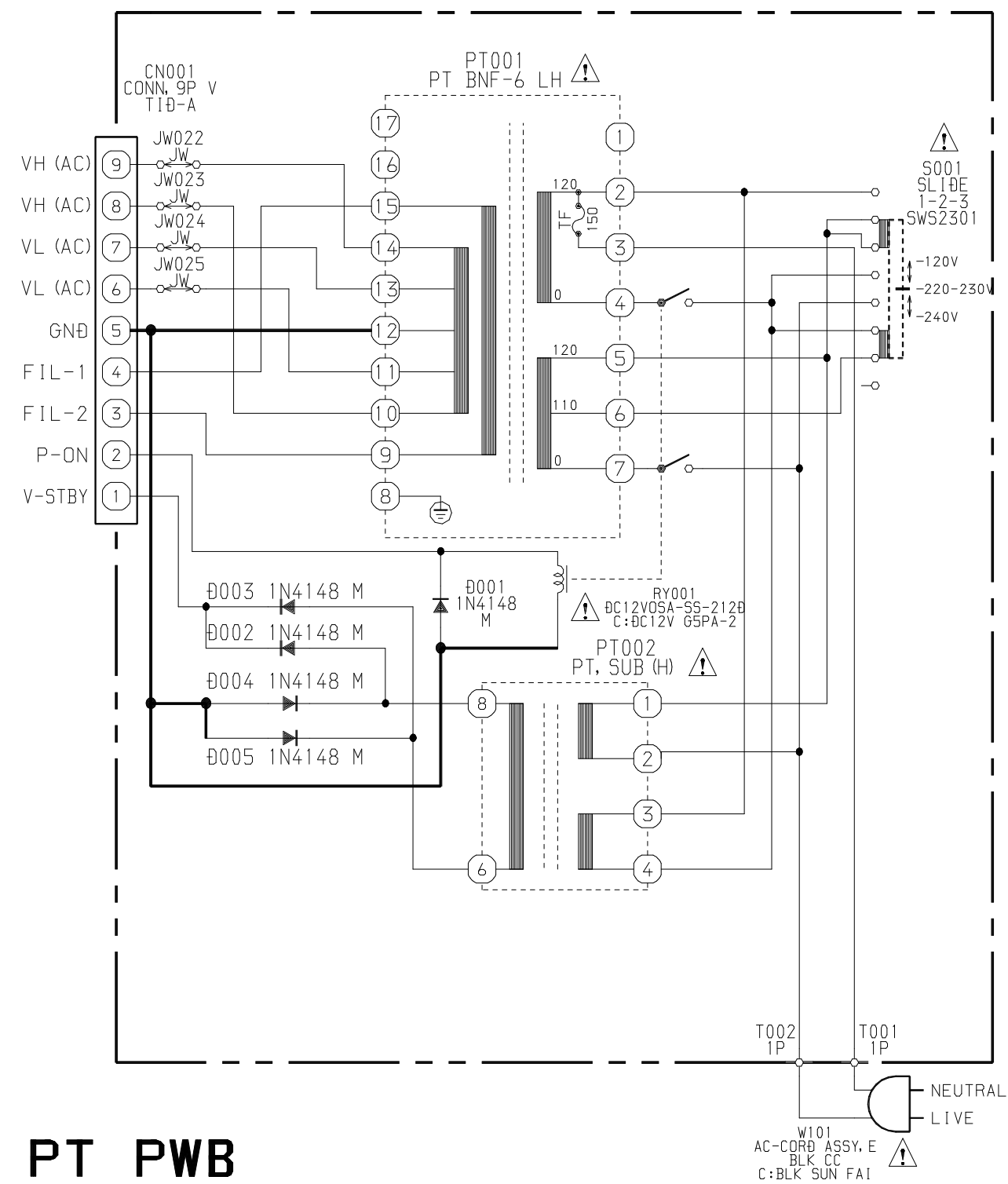

PT PWB

KURAMOTO KURAMOTO
(PT)
SCHEMATIC DIAGRAM
8B NF6 640 01
KSS
CX-NSZ900LHSM
CX-NSA900HEJSM
16 FEB 2001

T-BNF-6PT-LH/HEJ

